THE GATEWAY

TORONTO BIBLE COLLEGE
16 SPADINA ROAD
1946

ARCHIVES - OBC/OTS

THE GATEWAY

YEAR BOOK OF THE TORONTO BIBLE COLLEGE

A MISSIONARY NUMBER

1946

Published on behalf of The Student Body by
THE GRADUATING CLASS

In Memoriam

To the memory of these of our T.B.C. family who fell in the World War, we pay our grateful and loving tribute.

They have fought a good fight;
they have finished their course;
they have kept the faith.

HARWOOD PELTZ
'40-'41
Pte., Infantry, U.S.A. Army
August 10, 1944, France

EARL GRIFFIN, '38-'40
A.B., R.C.N.V.R.
February, 1943,
Mediterranean

ALBERT MILDEN, '34
F/O, R.C.A.F.
March 18, 1944, Germany

EDGAR STAVENOW, '39
Pte., C.F.A., Medical Force
December 16, 1944, Italy

SYDNEY BARRON
'39-'40
Cpl., Algonquin Regiment
August 9, 1944, Overseas

SAMUEL ROZELL, '39-'41
AC2, R.C.A.F.
October 30, 1941,
Ontario, Canada

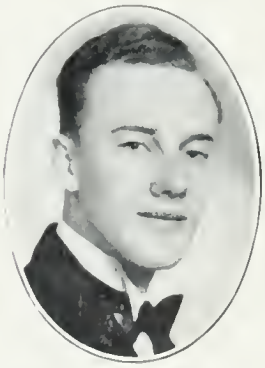

STANLEY GAUDIN, '38
F/O, R.A.F.
October 5, 1944,
near Galway, Ireland

ALBERT HOLLAND
'40-'42
Cpl., R.C.A.M.C.
September 20, 1944,
Meaford, Ontario

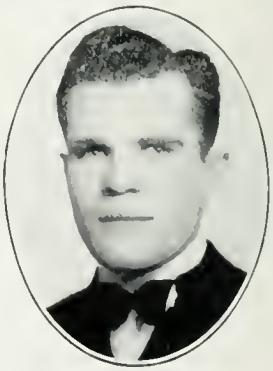

ALBERT McCREARY, '38
Capt. (Chaplain)
Grenadier Guards
May 4, 1945, Germany

DEDICATION

To the Memory

of those Graduates

whose devotion in missionary service

was crowned in death;

and as well

to those Graduates

who serve today in mission fields

the wide world over;

this book is

affectionately dedicated

by the graduates of

1946

GRADUATES MEET A WORLD'S CRYING NEED

THE initials "T.B.C." represent not only "Toronto Bible College" but also "To Behold Christ". It is because students throughout the fifty years since the first class graduated from the College have been made to behold Christ as a suffering, dying, risen, interceding Saviour, that they have been possessed with an inward urge not only to evangelize in the home fields but even unto the uttermost parts of the earth. Below we see a few of our graduates labouring for the Lord in foreign missionary fields.

ELLEN CALLENDAR, '28
with a group in the Church of Fortaleza, Ceara, Brazil.

RUTH BEECH, R.N., '44
Missionary Nurse, with Eskimo baby, William Snowshoe, Aklavik, N.W.T.

REV. JACK PERCY, '32
carrying Christ to the Kraals in Nigeria.

MRS. LEHMAN (nee Vera Ray, '35)
combining medicine and the message in Nigeria.

BILL TYLER, '36
The first step in the Christian conquest of China—mastering its language.

CLARENCE BASS, '36
baptizing Thomas in Hagiri River, South India, in 1943.

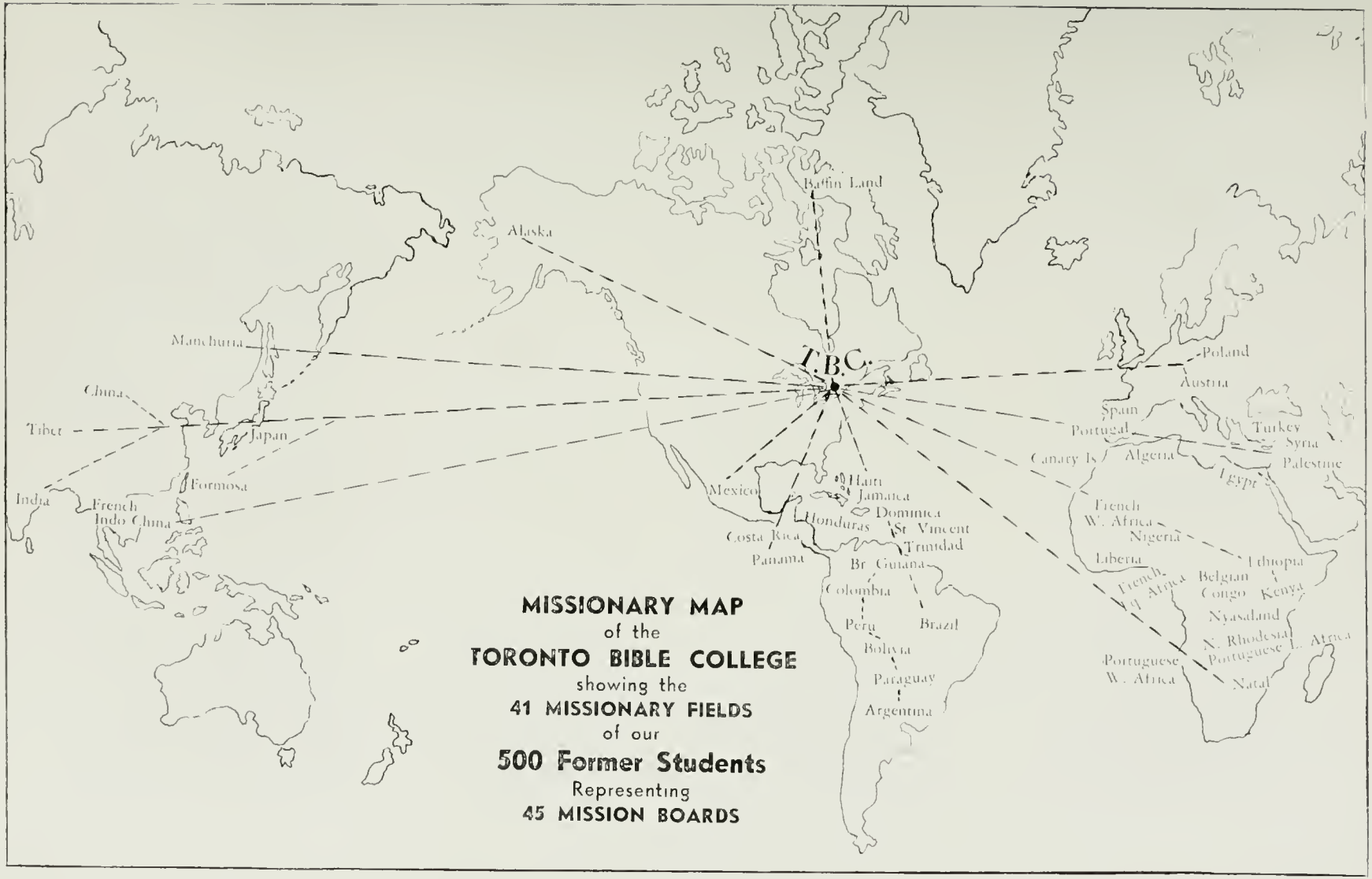
Baffin Land
Alaska
Manchuria
China
Tibet
Japan
Formosa
India
French
Indo China
T.B.C.
Poland
Austria
Spain
Portugal
Canary Is
Algeria
Turkey
Syria
Palestine
Egypt
Mexico
Haiti
Jamaica
Dominica
Honduras
St Vincent
Trinidad
Costa Rica
Panama
Br Guiana
Colombia
Peru
Brazil
Bolivia
Paraguay
Argentina
French
W. Africa
Nigeria
Liberia
Ethiopia
French
Eq. Africa
Belgian
Congo
Kenya
Nyasaland
N. Rhodesia
Portuguese
E. Africa
Portuguese
W. Africa
Natal
MISSIONARY MAP
of the
TORONTO BIBLE COLLEGE
showing the
41 MISSIONARY FIELDS
of our
500 Former Students
Representing
45 MISSION BOARDS

T. B. C. OUTGOING MISSIONARIES

Elizabeth Webb, '41
Nigeria

John Posno, '41
China

Thelma Wild, '43
Belgian Congo

Iris Reeves, '44
Belgian Congo

Joe Richardson, '38
India

Gladys MacLean, '44
India

Fred Wilson, '42
Bolivia

Margaret Rideout, '46
India

Doric Lane, '44
Liberia

Students Anticipating Foreign Missionary Service.

THE MISSIONARY CHALLENGE

MISSIONS has been called the "moral equivalent of war", and men have pointed out the need of something heroic in our Christian faith, that will speak to men universally, and demand their utter and sacrificial devotion. It must be a challenge to life and salvation—as war is too often a challenge to death and destruction. We have scriptural sanction for regarding the missionary Crusade as a holy war, for we remember the Apostle Paul's valedictory words, "I have fought a good fight"; and in the book of Revelation, in chapter twelve, we have the age-long conflict between God and the evil one set forth as warfare.

The missionary challenge must thus speak universally to all men, and we have such an imperative in the command to preach the Gospel to every creature. From the time of Abraham and Jonah, the purpose of God has been apparent, that the message of His Salvation is to all men. Our Saviour had the same heart of love for all mankind, and we must conceive of Christian Missions today in a global setting, if at all. This ideal has always been before the churches, but we have been far from attaining it. At present there are reported to be over 27,000 foreign missionaries of the Protestant churches, in over 100 non-Christian lands in over 4,000 mission stations, but if we are to overtake the command of our Saviour in this generation this number should be multiplied manyfold. The Bible now circulates in over 1,000 of the 3,000 languages used by mankind, but we must press on till every human creature can read the Word of God in his own tongue. As war pressed its violence and terror into every corner of the world so to every land must we bring the Gospel of peace and assurance.

The Missionary Enterprise, like war, challenges us to an unconditional devotion of all that we have and are to the great cause. Under the incandescent pressure of the war, money and material are not only given generously but poured out lavishly. Contrast with this the niggardly giving of many so-called Christians to the mission Enterprise. Even life was not held dear in the war, hundreds of thousands met death unflinchingly. The challenge of our Master is to a consecration of life and means that will more than match this, that will be a committal of all we are and have to Him whom we love.

In every war there are great leaders, who embody in themselves the challenge of the hour. One has only to mention Churchill's great message when the enemy seemed on the point of invading England, or the fine Christian pronouncements of Madam Chiang Kai Shek in the early days of the war, to bring to mind the great influence of those who lead a people to confidence in themselves and their cause, and so to victory. In this regard, the mission Enterprise is matchless, for the call is sounded by our matchless Lord, the Saviour of mankind. It was He who sent the Gadarene demoniac to his own home to tell what wonderful things God had done for him; and sent Paul far hence among the nations to witness of his Christ and the Salvation that is in Him. This must always be the supreme missionary challenge, that the Saviour goes before us and calls us to follow. In the measure that we hear and answer this call, shall we ourselves be blessed, and our Saviour's name be exalted on the Earth.

OUTSTANDING FEATURES OF TORONTO BIBLE COLLEGE

1. **Bible in Central and Controlling Place**—The Bible holds the central and controlling place in its scheme of education and training.

2. **Atmosphere of Prayer**—Prayer is the supreme force of its life and work, and the will of God is sought in all activities.

3. **Emphasis on Evangelism**—The students are given excellent training in Personal Evangelism and, throughout their College Course, have many opportunities to participate in practical work.

4. **System of Student Self-Government**—The great spiritual principles of essential Christianity are presented to the students with the purpose that these be worked out in their lives and activities.
   A student Cabinet, chosen each year by the student body, leads the students in their activities both inside and outside the College.

5. **Preparatory Year**—The College was the first Bible School to introduce a Preparatory year. Students who because of age or other uncontrollable circumstances have been unable to secure the necessary educational equipment are required to take the Preparatory Year of study, before beginning the regular course.

6. **Excellent Location**—The College is situated in a fine residential section of the city, close to a good shopping and business centre. Students room or board in homes near the College or further away, thus bearing a Christian testimony in many places in the city. The office assists as much as possible in securing accommodation and part time employment when needed.

7. **Dining Room Service**—On every school day, at noon, and two evenings a week, wholesome meals, at a minimum price, are served to the students in the spacious dining-room of the College.

8. **Medical Attention**—Throughout the past years adequate medical attention has been given to the students by the physician member of the staff, assisted by nurses of the student body.

9. **Gymnasium**—Physical training, basketball, volleyball, swimming, etc., assist in keeping the students physically fit. The gymnasium is reached by a ten-minute walk from the College.

10. **Library**—5,000 volumes provide a sound practical working library well adapted to the needs of the students.

THE BOARD OF GOVERNORS

From right to left—Mr. F. G. Baker (President), Rev. F. G. Vesey (Secretary), Mr. John Westren (Treasurer), Mr. W. Willis Naylor, Dr. J. M. Waters (Registrar), Rev. J. B Rhodes (Vice-Principal), Mr. William Inrig (Vice-President), Mr. Donald Fleming, Rev. Dr. John McNicol (Principal). (Mr. S. J. Moore, Mr. R. C. Kilgour, absent.)

THE Board of Governors commend the graduating students for their studies, and their active participation in Christian work during their college terms. We thank God for you, because you have made a deep and favourable impression in the churches.

Your studies and fellowship at Toronto Bible College have given you a real sense of spiritual values in life. When you leave for new fields of activity, let the word of Christ dwell in you richly in all wisdom; and whatsoever ye do in word or deed, do it heartily, as to the Lord; knowing that of the Lord ye shall receive the reward of the inheritance.

Consider Him whom ye serve—His greatness—For by Him were all things created, in heaven, and in earth, visible and invisible, whether thrones, or dominions, or principalities, or powers: all things were created by Him, and for Him: and He is before all things, and by Him all things consist. What a privilege to serve so great a Saviour!

Consider Him whom ye serve—His love—As you go from the College, may Christ dwell in your hearts by faith; that ye may know the love of Christ, which passeth knowledge. Who hath given Himself for us an offering and a sacrifice to God; Who Himself purged our sins, (being now justified by His blood) and is now seated on the right hand of the Majesty on High. A Prince and a Saviour—Jesus—what a privilege to serve One who loves you so!

Consider Him whom ye serve—Who hath called you—with a holy calling, according to His own purpose and grace; to make you a minister of the Gospel, to open the eyes of those who are spiritually blind, and to turn them from darkness to light, and from the power of Satan unto God. What a great commission! Give diligence, therefore, to make your calling and election sure. A consecrated life is but your reasonable service.

Consider Him whom ye serve—For He cometh again—in the clouds of heaven with power and great glory; and every eye shall see Him. When Christ, who is our life shall appear, then shall we also appear with Him in glory. It doth not yet appear what we shall be: but we know that, when He shall appear, we shall be like Him; for we shall see Him as He is.

What a glorious hope is yours who serve the Lord Christ. The Lord bless thee, and keep thee: the Lord make His face shine upon thee, and be gracious unto thee: the Lord lift up His countenance upon thee, and give thee peace.

A TRIBUTE

THE growth and development of this College is closely associated with the life and work of John McNicol, who has occupied the key position of Principal for the past forty years. During this period, under the guidance of the Holy Spirit, the College has developed its unique character and has become widely accepted as a training centre for young men and women who wish to prepare for Christian service at home and abroad. Dr. McNicol's scholarship, his outstanding gifts as a teacher, and his self-effacing and exemplary Christian life have been influential elements in the life and progress of the College.

Born and brought up in a godly home in Canada's capital city of Ottawa, John McNicol as a young man felt a definite call to the Ministry and to this he responded with earnest conviction. Graduating from the University of Toronto with first class honours in Classics, and from Knox College where he headed his class, he had a brief experience in the pastorate of the Presbyterian Church in the Ottawa Presbytery. It was inevitable, however, that his talents as scholar and teacher should be recognized. He was invited to join the staff of the College in 1902, and four years later was chosen as Principal.

For four decades under Dr. McNicol's direction, and without fanfare or promotional effort, the College has steadily advanced in the quality of its work, and in the number of students attending the courses. The present Bible centered curriculum was established and later enlarged, the two years' course was changed to the present three years' curriculum, and in 1932 a preparatory year was added for the benefit of students whose educational qualifications were below standard. The name of the Institution was changed in 1916 from the Toronto Bible Training School to Toronto Bible College, and in the year 1929 the present main building was opened, to be supplemented nine years later by the purchase from the University of Toronto of the south block.

In all of this Dr. McNicol has had the deep satisfaction of directing, and taking a leading part in, the training of literally thousands of young men and women, a great many of whom have gone from the College to serve Christ in every part of Canada and on practically every mission field throughout the world.

Dr. McNicol has been active not only as teacher and administrative head of the College, but also as a preacher and author. His published books include, "The Christian Evangel" and "Thinking Through the Bible" in four volumes, now used as a text book in a number of colleges and Bible institutes. In addition he has written many pamphlets as well as numerous articles for religious and theological journals.

Dr. McNicol's associates, his students throughout the world, and large numbers of other friends will wish to join in honouring him as a Christian scholar and gentleman whose entire life has been wholly consecrated to the service of our Lord Jesus Christ, and in congratulating him on completing forty years as Principal of Toronto Bible College.

E. G. BAKER.

THE PRINCIPAL OF THE COLLEGE

REV. JOHN McNICOL, B.A., D.D.

Regarding the Need

WE have just emerged from a long world-war which has shattered the old world-order, and now men are devising plans for a new world-order. The value of these plans is limited by the very nature of the human race, which is pervaded through and through with a bias of self-interest and self-will. In the last analysis this bias was the cause of the war, and the war has not cured it or changed it. In the end it will frustrate every attempt of men to establish a permanent basis for a new world-order. The Bible calls it sin.

There is only one thing that can deal with it, and that is the Gospel. That is the fundamental reason for the missionary task which Christ left for His Church to accomplish. This is implied in His statement in the Olivet prophecy: "This gospel of the kingdom shall be preached in all the world for a witness unto all nations: and then shall the end come". (Matt. 24:14). It means that a spiritual basis must first be laid for the coming Kingdom of God, the only world-order that will last. Had this missionary task been accomplished the war would not have occurred, and the true and abiding world-order might have been ushered in already.

All this means that those who invest their lives in the missionary enterprise of the Church of Jesus Christ are making the most direct and most valuable contribution to a new world-order. Their names may not appear in the records of the state, but they are known to the Angelic hosts on high. These "principalities and powers in heavenly places" are deeply interested in God's redeeming work among men (Eph. 3:10). From their exalted seats they watch the progress of the Gospel on earth. Their interests are not in the plans of men but in the wondrous plan devised by "the manifold wisdom of God" for establishing His Kingdom of righteousness and peace.

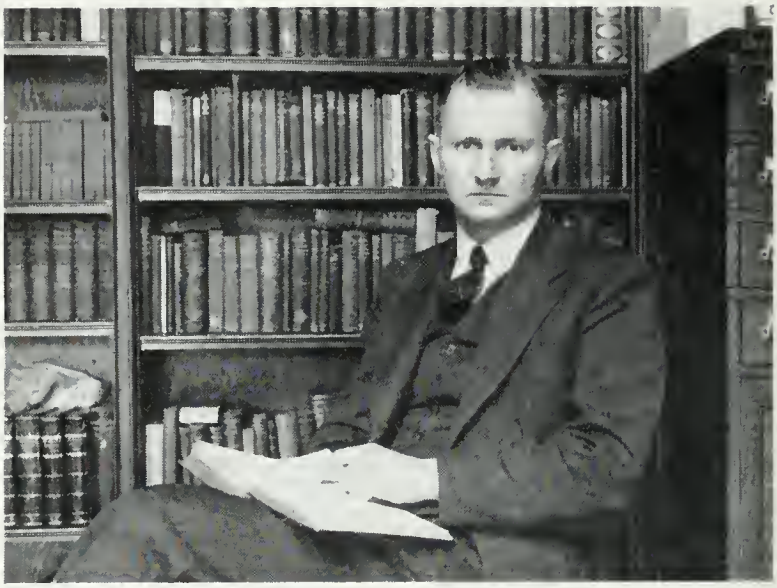

THE VICE-PRINCIPAL

REV. J. BERNARD RHODES, M.A., B.D.

Response to the Call

YOUR Bible study with Principal McNicol has shown you the way in which God's call to service came to His servants of old. Usually it came in the course of daily duty as they were quietly walking with Him. But it always required of them instant obedience. Yet rarely did the primary call disclose the whole future course of their life. The initial obedience had to be followed by a constant readiness to obey as, step by step, God opened up His way to them.

Is it not so in our call to His service today? What constitutes a missionary call? Is it not a knowledge in our own life of the power of the Gospel, a knowledge too of the need of men and women without God and without hope in the world, a knowledge as well that we are "not our own"? In the light of this knowledge His Spirit leads us to give back to Christ the life we owe, that He may use us to win others to Himself. But that initial obedience to His call, that initial surrender of our life to Him is only the beginning of a life of constant obedience, of constant surrender. And not all at once does our Lord open up His will for our life. We must be ready to do "whatsoever" He tells us. And we may expect to meet difficulties and trials not known before. He is testing us to see if we are ready to "trust and obey". But as we yield constant obedience we shall find that He leads us by "the right way". For not only will He prepare us in mind and heart to serve Him, He will also prepare the place He has appointed for our service.

Our response to God's call to missionary service is first made when we yield ourselves wholly to Him to use as He will, but it is not finally made then. It is a response that must be renewed day by day, as in faith and obedience we follow Him wherever He may lead us.

THE SUPERINTENDENT OF STUDENT ACTIVITIES

REV. DIXON A. BURNS, B.A., B.Th.

Requisites for Service

THERE appeared some years ago in The British Weekly an article by Principal John Oman, D.D. of Cambridge, which commenced with the following paragraph, "The request of a very old friend when he addresses you from the eminence of the editorial chair of an important organ of public opinion is apt to give you the feeling that you ought to try, even if you are not conscious of any wise conclusion of which you need to unburden your soul. Moreover, when he confers on you plenary powers and says, 'Now, supposing you had full power to train men for Christian service, how would you do it?' the temptation to assume for the moment the position of authority is almost irresistible." I have found no more fitting words with which to introduce the topic I have been asked to discuss.

I believe great importance ought to be laid upon the cultivation and training of the devotional life of the Christian worker. A recent report of the Scottish church on the state of the ministry asks this question, "Are we providing our future ministers with the instruction in the devotional life which may enable them to meet the special temptations of their calling and to fulfil their vocation faithfully and well?" Because the worker conditions his work, more Christian manhood and womanhood in Christian workers is essential if they are to stand the strain of present day Christian service. There must be an emphasis on private prayer, meditation upon God's Word for the development of one's own spiritual life, and constant fellowship with the living Lord.

Then, too, the Christian worker must take the Scriptural outlook upon the world. The events of the present day have made it clear that the work of the missionary and the minister must be set against the background of the church throughout the world. Theological Colleges, linked with universities and therefore decidedly academic, are at a distinct disadvantage in this respect because the regular theological curriculum is generally not set against the background of the world's need of Christ and the Gospel.

We have only so far called attention to aspects of training which are fundamental because they deal with the development of the spirit, character, attitudes and outlook of the Christian worker. In addition, however, the worker must be trained for his particular task as preacher, pastor, missionary or organizer. This training should be as thorough and comprehensive as possible for the best equipped instrument is none too good for the service of the Lord Jesus Christ.

THE REGISTRAR

J. M. WATERS, M.D., C.M.

Rejoicing in Labour

THROUGHOUT the ages the "joy of the Lord" has been the strength of all who have served Him faithfully. This has been manifested in circumstances as diverse as life and death: joy at deliverance from death; rejoicing and being counted worthy to die a martyr's death. In our own day, the boy martyrs of Uganda sang praises to God until the flames stilled their voices.

But what of normal Christian life and service? There is joy in heaven over one sinner that repents, and what can compare on earth with the joy of leading that sinner to repentance? But having the promise that faithful seed-sowing will result in an abundant harvest, we can rejoice and praise God for the privilege of giving and LIVING the message even when results are not visible.

I should like to tell two stories to illustrate the subject, "Rejoicing in Labour".

In 1928 I called on a graduate of T.B.C., Rev. Ivor Pritchard of Caroline Street Mission, Hamilton. The building at that time might be called a shack, yet it was pervaded by an atmosphere of radiant joyousness. He remarked, "Our Sunday School gave $1,200.00 more to missions last year." I said, "You mean your Mission." He replied, "I said our Sunday School." In amazement I asked the secret. He answered, "Souls are being saved, we all give our tenth, and everyone is happy." He then presented me with a very generous donation toward the new College Building Fund.

In October, 1909, the late Archbishop Stringer, then Bishop of the Yukon, and a fellow-missionary, Mr. C. F. Johnson, were lost in the Rockies for twenty-seven days with only three days' provisions. They finally cooked and ate their extra seal-skin moccasins. Each lost fifty pounds in weight. As they staggered on, finally reaching an Indian village, Bishop Stringer remarked, "I am marching to

'Go, labour on; spend and be spent —
Thy joy to do the Father's will'."

Mr. Johnson replied, "I am marching to

'To the work! to the work! We are servants of God,
Let us follow the path that our Master has trod'."

May the Lord give each of us a "song in the heart" to which we can march under all circumstances.

THE INSTRUCTOR IN MUSIC
MR. ERNEST SHILDRICK

Watts

AM I A SOLDIER?

Shildrick

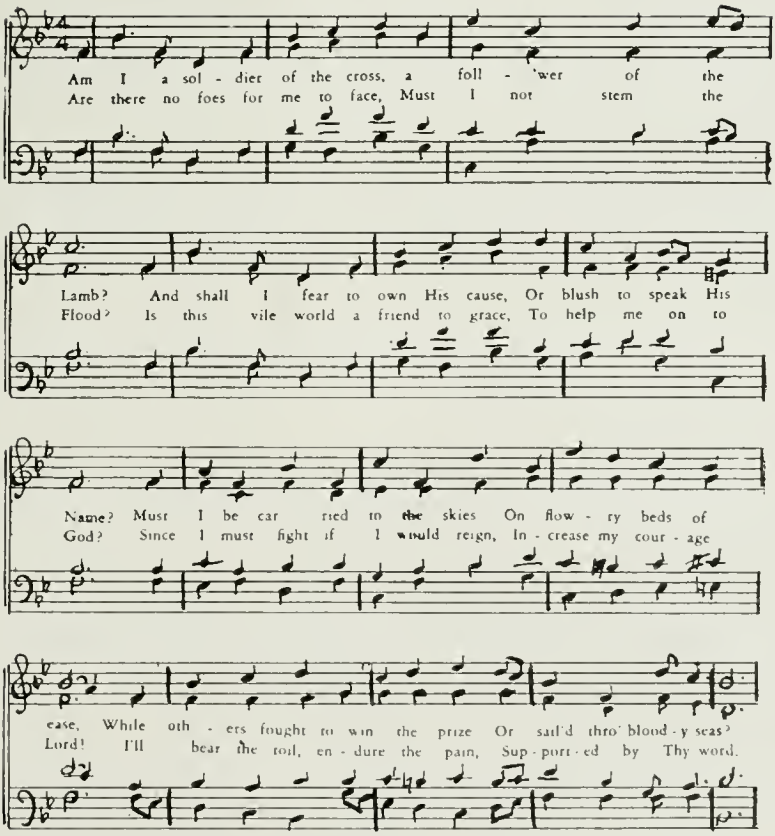

Copyright, 1946

SPECIAL LECTURERS DURING THE SESSION

MRS. J. B. RHODES

High School Subjects, Preparatory Class

A Christian lady asked Dr. Grenfell: "Is it true that you are a missionary?" "Madam," he answered, "is it true that you are not?" Should not each of us be a missionary, a living witness to the Lord Jesus Christ? And if we are not witnessing to Christ here at home, in our daily routine, need we expect to be called to missionary service elsewhere afterwards? But seeking to be His witnesses now, we may constantly expect His guidance to be given us and His presence made real to us Who promised His witnesses of old, "Lo, I am with you alway."

MR. J. M. HUTCHINSON

Bible Club Evangelism

"Shewing to the generation to come the praises of the Lord." Psalm 78:4.

Godless dictators have indoctrinated the hearts and minds of multitudes of their young followers with godless and anti-Christian doctrines. Millions of Americas' children, approximately two-thirds, are unreached by church or Sunday School. This is the tremendous challenge that the Bible Club Movement seeks to meet by forming Bible Clubs in homes, schools, churches and even jails, and by sending out missionaries to rural areas and evangelists to the teeming cities. The purpose is to win the children for Christ and establish them in the faith. Thousands more Christians are needed to reach our children in small groups. Moody said, "If I had my life to live over again I would devote it to winning children to Christ."

REV. J. B. McLAURIN, B.A., D.D.

Foreign Missions

Rev. John McLaurin, B.A., D.D., was born of pioneer missionary parents in India where his father and mother laboured to establish and consolidate a Baptist Missionary work among the Telegu people. He was educated at Woodstock College and McMaster University and thereafter served as a missionary in India for many years where, in addition to evangelistic and pastoral work, he was principal of McLaurin High School and the Theological Seminary in Cocanada where native workers are trained. About ten years ago he was called to become General Secretary of Canadian Baptist Foreign Missions and is recognized today as one of the leading missionary statesmen on the American continent.

WHAT MAKES POSSIBLE THE COLLEGE TRAINING?

REV. F. G. VESEY, B.D.
Secretary

IT is not to be expected that a new student, entering College, would know the means by which it is possible for him to secure a three or four years' course of training, at so small a cost, merely by paying a yearly registration fee of fifteen dollars.

This happy provision has been made possible by the Board of Governors who have been willing, through the years, to assume the financial responsibility of the maintainence of the College. These Christian gentlemen, who represent all the larger communions in the Dominion, have by their personal influence and efforts, and by the distribution of literature concerning the College, created a large and widely spread constituency of interested friends. These interested Christian laymen and women, by their prayerful and practical support, have assisted the Board of Governors to meet, year by year, the growing financial responsibilities connected with the maintainence of buildings, equipment, heating, lighting, and salaries of the staff, etc., etc.

Moreover, and this is not generally known, these members of the Board, themselves, are most generous in their support of the College, giving much of their time, thought and money to enable its Budget to be balanced year by year. No Christian institution possesses a Directorate of more capable and loyal members than does the Toronto Bible College.

The contributions that come from these two sources form the backbone of the support which the College receives.

But there are also other sources of supply one of which is the Alumni Association. This body of past students and graduates is taking an increasing interest and share in the support of its Alma Mater. As year by year more students and graduates pass out from the College halls, it is expected that these contributions will materially increase.

Further, there are friends who are kind enough to remember the College in their wills. Bequests have, from time to time, greatly assisted the Board in meeting its financial obligations.

A Lectureship, providing the salary of one member of the Faculty, has been made possible by the Trustees of Knox Presbyterian Church, Toronto. It is in memory of the late Reverend Doctor Henry Parsons, beloved minister of the church for many years. He was closely associated with the late Reverend Doctor Elmore Harris, who founded the College over fifty years ago.

While the other two offices of the College are specially connected with the work of the faculty in carrying on the teaching and training of the students, the office of the Secretary is specially connected with the work of the Board in collecting and administering the income of the College.

OUR COLLEGE OFFICE STAFF

Miss Alice Tremain, '43
Assistant to
Principal and Registrar

Mrs. Sadie Lantz, '29
Assistant to
Secretary

Miss Ruth Oliver, '44
Assistant to
Supt. Student Activities
and Alumni Secretary

CHRIST OUR ROCK

II Samuel 22:2

1946 Class Colours

RED—Signifying Christ's Atoning Blood

BROWN—Signifying Christ's Strength

GOLD—Signifying Christ's Glory

CLASS HYMN

A mighty fortress is our God,
A bulwark never failing:
Our Helper He, amid the flood
Of mortal ills prevailing.
For still our ancient foe
Doth seek to work his woe;
His craft and power are great,
And armed with cruel hate—
On earth is not his equal.

Did we in our own strength confide,
Our striving would be losing;
Were not the right Man on our side,
The Man of God's own choosing.
Dost ask who that may be?
Christ Jesus, it is He!
Lord Sabaoth is His name,
From age to age the same:
And He must win the battle.

And though this world, with devils filled,
Should threaten to undo us,
We will not fear; for God hath willed
His truth to triumph through us.
Let goods and kindred go,
This mortal life also;
The body they may kill:
God's truth abideth still,
His kingdom is for ever.

Paul Burns
Co-President
Chairman

Helen Taylor
Co-President

Grant Sloss
Vice-President

GRADUATING

CLASS EXCEUTIVE

1946

Grace Beech
Secretary

Glenda Jones
Treasurer

Rev. D. A. Burns, B.A., B.Th.
Honorary President

Paul Storms
Gateway

Birdie Hill
Social Convener

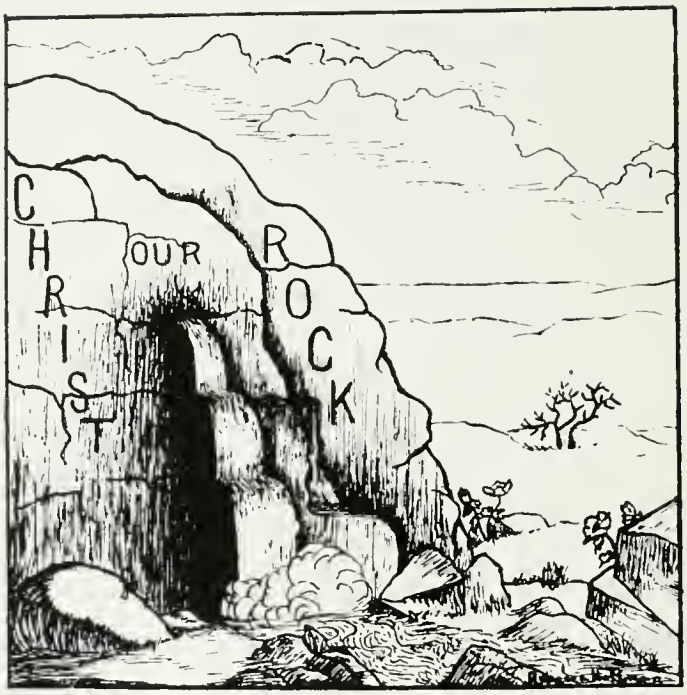

Courage! fellow Graduate—
Have faith—in Christ our Rock.
Rise ye above all earthly care,
In Christ there's safety everywhere.
So onward press your Christian walk
To other souls outside your flock.

Our college days have quickly gone—
Unto the fray, our armour on!
Rise up! Oh Grads, to fields beyond!

Rise up! I say, for souls still die.
Oh do you not now hear them cry?
Christ is our Rock, secure and true—
Kindle our hearts with love anew.

THE GRADUATES

Ruth Hermina Margaret Barr, Toronto.

And she shall have music wherever she goes.

Committees: Broadcast '44, Evangelistic '46.

Eastern High School of Commerce, Toronto; piano and pipe organ; general office work.

Member of Ladies' Double Trio; College pianist; evangelistic campaigns with Ladies' Double Trio, summer, '45.

Born and brought up in a Christian home, I early came to know Christ as my personal Saviour. Feeling the need of entrusting my life to God, I entered T.B.C., where I have come to know my Saviour more fully. The study of His Word has led me to a deeper understanding of His will. My one desire is that "Christ may be in all, and through all."

". . . He which hath begun a good work in you will perform it until the day of Jesus Christ." Phil. 1: 6.

Grace Irene Beech, Hamilton.

Serving the Lord with gladness.

Committees: Evangelistic '45; Broadcast '45; Sec'y., Missionary '46; Sec'y., Graduating Class Executive '46.

Westdale Secondary High School; Stenographer, Halliday's, Hamilton.

Evangelistic Choir; S.S. teacher in Chinese department at Cooke's Presbyterian Church.

Here at T.B.C. I have gained a deeper knowledge of God's Word and a realization of the abiding presence and guidance of the Holy Spirit. Dr. McNicol's teaching has revealed the Bible as a unified whole with redemption as its theme. The future is uncertain but I know the Lord will go before.

"Casting all your care upon him; for he careth for you." I Peter 5: 7.

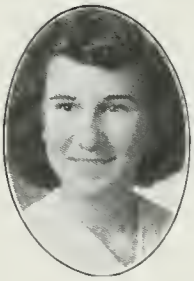

Dulcie Dorothy Bell, Toronto (Scotland).

Christ first, others second, and herself last.

Sec'y., Evangelistic Committee '45; Assoc. Head Girl, Cabinet '46; Sec'y., Choir Committee '46.

Commercial graduate, Northern Vocational, Toronto; Sec'y., Robert Simpson Co. and Imperial Bank, Head Office.

Canadian S.S. Mission, Manitoba, summer '44; evangelistic campaigns with Ladies' Double Trio, summer '45.

At fourteen I came to know the joy of life in Christ and now it is my greatest joy to do His will. I praise Him for these years at College, where I have received inspiration for His service, a strengthening of my faith, and a deepening of my love for Him.

"For I am persuaded that (nothing) . . . shall be able to separate us from the love of God, which is in Christ Jesus our Lord." Rom. 8: 38, 39

Janet Wilson Blackstock, Montreal, Que.

'Tis a pleasure to know our Jenny, kind and jolly is she.

Women's work, Evangelistic Committee '46.

Preparatory, Toronto Bible College; office work; assistant in pharmacy; children's nurse; clerk, Montreal Christian Supply House.

S.S. teacher; hospital worker; assistant in open air meetings.

It was in my home church at the age of fifteen that my conversion took place. Miss McCarthy's teaching at T.B.C., during my prep year, was of great benefit to me and the Christian fellowship of the students has always thrilled me. I long to tell those in the city slums of Jesus' love, but will follow where He leads.

" . . . He abideth faithful . . . " II Tim. 2: 13. Also Psa. 36: 7, 8, 9.

Ella Campbell Bone, Rosetown, Sask.

In the Lord she finds "riches, honour and life".

Associate Editor, Broadcast Committee '45; Editor, Broadcast Committee '46; Assoc. Editor, Gateway Executive '46.

Rosetown High School, Sr. Matric.; permanent teaching certificate, Saskatoon; school teacher.

S.S. teacher; Bible study group; Canadian S.S. Mission.

"O taste and see that the Lord is good." In Him my deepest longing, my strongest desires are completely satisfied. He has given me great treasures here at T.B.C. in the daily study of the Word and all the teaching surrounding it, but most of all in the reality of His life in me.

"I am crucified with Christ: nevertheless I live; yet not I, but Christ liveth in me . . . " Gal. 2: 20.

Horace K. Braden, Toronto.

Steadfast of thought, well made, well wrought.

Head Boy, E.C. '42; Evangelistic Leader, E.C. '44; Evangelistic Leader, Cabinet '46.

Sr. Matric., Oakwood Collegiate Institute; business course, Northern Vocational and Toronto University; ten years with Belle Ewart Ice & Fuel, Toronto.

S.S. teacher: Assist. S.S. Supt.; supply preacher.

The influence of a Christian home led me to accept Christ at the early age of six. Next fall, God willing, I expect to study at the University of Toronto with the ministry in view and a possible teaching ministry in some Bible College.

"Being confident . . . that he which hath begun a good work in you will perform it until the day of Jesus Christ." Phil. 1: 6.

Mary Elizabeth Bruce, Helston, Man.

Serving the Lord in sincerity and truth.

Women's work, Evangelistic Committee '46.

Preparatory, Toronto Bible College; eleven years' work in Indian Residential Schools in Manitoba.

S.S. teacher; children's work; visitation work.

At twelve years of age I had a longing to know more of the things of God", which things were made plain when God graciously led me to T.B.C. Now I am more fully conscious that through Christ we have an abiding Comforter. My determination is to go only where the Master leads.

"But the Comforter . . . he shall teach you . . . and bring all things to your remembrance . . . Let not your heart be troubled, neither let it be afraid." John 14: 26, 27.

Elsie Madeline Bull, Toronto.

From little acorns grow mighty oaks.

Devotional Committee '45; Broadcast Committee '46.

Runnymede Collegiate, Toronto; Second Sec'y. Schools; Bank of Commerce; operator of business machines.

Sunday School class; children's work; Y.P.S. executive; house visitation.

I was saved as a child of five, brought up in a Christian home and led to T.B.C. by a desire for further training. The practical outliving of Christian principles by student and faculty alike have thrilled me most. My desire is God's will, nothing more, nothing less, nothing else.

"Wait on the Lord: be of good courage, and he shall strengthen thine heart . . . " Psa. 27: 14.

Paul Burns, Toronto.

Brimful of college spirit.

Missionary '44; Assoc. Devotional Leader '45; Assoc. Head Boy, Cabinet '46; Devotional Leader, Cabinet '46; Co-President, Graduating Class Executive '46; Advertising, Gateway '46.

Malvern Collegiate Institute, Jr. Matric.; Dominion Business College; salesman at T. Eaton Co.

Student pastor, Capreol Baptist Church, winter '45; pastor, Hillsburg Baptist Church, summer '45.

Having been brought up in a Christian home, I accepted Christ as my Saviour at an early age. Since coming to T.B.C. I have more fully surrendered my life to Christ. I plan to further equip myself for His service by attending university. I believe that it is God's will for my life that I should witness for Him on the home field.

"In all thy ways acknowledge him, and he shall direct thy paths." Prov. 3: 6.

Edna Ruth Clymer, Toronto.

Sunny yet serious.

Missionary Committee '46.

Earl Beatty School, Toronto; asst. supervisor at assembling aircraft instruments.

S.S. teacher; Y.P.'s work; Canadian S.S. Mission, summer '44, '45.

When ten years old I accepted Christ by my father's knee. Some years later at God's call I dedicated my life to His service and entered T.B.C. The study of His Word and the leadership of the Holy Spirit in the corporate life of the College has deeply enriched my soul. I go forth anticipating further training for His service in Ethiopia.

"I will instruct thee and teach thee in the way which thou shalt go: I will guide thee with mine eye." Psa. 32: 8.

Leona Murl Cressman, Kitchener.

Capable, cheerful and constant is she.

Sec'y., Social Committee '45; Social Convener, Cabinet '46.

Kitchener and Waterloo Collegiate; Eular Business College; postal clerk in local Post Office; stenographer - bookkeeper, Breithaupt Estate Co.; pay roll clerk, Murawsky Furniture Co., Kitchener.

S.S. teacher; children's and Y.P's work.

The Bible truths which I have been taught all my life are now so precious to me through Dr. McNicol's lectures and since I have applied them to my own life. Application has been made to the Board of Mennonite Relief Work for Europe (Foreign Relief Work).

"Trust in the Lord with all thine heart; and lean not unto thine own understanding . . . " Prov. 3: 5, 6.

Lorne Arthur Dorsch, New Hamburg.

He followeth after righteousness and kindness.

Evangelistic Leader, Cabinet '44 and '45; Head Boy, Cabinet '46.

Preparatory, Toronto Bible College; Jr. Matric., Dominion Business College; farming.

Evangelistic Choir '43; president, Evangelical Y.P.S., New Hamburg; pastor, Baptist Mission, Thistletown; pastor, The Community Church, West Hill.

It was in a prayer meeting while kneeling beside my mother, I opened my heart to God. For several years, God's call to service fell on deaf ears. Finally, I yielded, and the way opened for me to enter T.B.C. Here God's Word has become more real and precious. I am planning further training at university.

"And the Lord, he it is that doth go before thee; he will be with thee, he will not fail thee, neither forsake thee; fear not neither be dismayed." Deut. 31: 8.

Almeiney Viola Fitzpatrick, Toronto.

Earnest and faithful; to know her is to love her.

Evangelistic Committee '46.

Blind River High School; drug store clerk; due to mother's death five years ago I was left as guardian of three children.

Sunday School teacher.

In 1942 the light of the Lord Jesus shone into my soul. Realizing that I was a sinner and needed to be saved, I knelt down in a Salvation Army meeting and opened my heart to Him. The same year I started to attend T.B.C. to learn more about my wonderful Saviour. From the study of God's precious Word and the fellowship of the students I have been brought into a closer relationship with my Lord. Where He leads me I will follow.

"Come unto me, all ye that labour and are heavy laden, and I will give you rest. . . ." Matt. 11: 28, 29.

Geraldine Marjorie Gibbins, Dryden.

A friend to all; a willing hand and a cheerful countenance.

Committees: Social '44; Evangelistic '45; Missionary '46.

Dryden Collegiate; Preparatory, Toronto Bible College; worker in Bate's Valve Bag Factory, Dryden.

Children's work.

"Christ liveth in me." Seven years ago I accepted Christ as my Saviour. I came to College, beginning in Prep., where I was privileged to be under Miss McCarthy's helpful instruction. Three years ago I yielded my life to Him and trust His leading for the future; possibly may take a nurse's training course.

"And we know that all things work together for good to them that love God, to them who are the called according to his purpose." Rom. 8: 28.

Alice Myrtle Gleason, Lakeside.

Proportionate humility attends her lofty endowements.

Evangelistic Committee '44; Editor, Broadcast '45; Head Girl '46.

St. Mary's Collegiate Institute, Sr. Matric.; Stratford Normal School; school teacher for five years.

Student pastor, Nova Scotia, summer '44; evangelistic campaigns with Ladies' Double Trio, summer '45; leadership in summer camps; S.S. teacher; organist in home church; children's work.

Ever since I can remember I have trusted in Christ as my Saviour but only recently have I desired to have Him as Lord of my life. At present I do not know where the Lord is leading me, following College, but am thankful to say I am trusting One who does know. My sincere prayer is to know and to do His Will.

" . . . He died for all, that they which live should not henceforth live unto themselves, but unto him which died for them and rose again." II Cor. 5: 15.

Myrtle Gostick, Claremont.

Quiet, faithful, with a spirit of deep humility.

Open Air, Evangelistic Committee '46.

Preparatory, Toronto Bible College; domestic work.

Took part in services of home church; assisted in Young People's meetings.

Born into a Christian home I came to know Christ as my personal Saviour at the age of eleven. The corporate prayer life of the college has been a source of great blessing to me as has also the study of God's Word under Dr. McNicol. My desire now is to enter Christian service wherever my Master leads.

I will instruct thee and teach thee in the way which thou shalt go: I will guide thee with mine eye." Psa. 32: 8.

Edith Birdella Hill, Maxwell.

Loving Him, she won our love and admiration.

Committees: Social '45; Devotional '46; Social Convenor, Graduating Class Executive '46.

Preparatory, Toronto Bible College.

Farm work at home.

S.S. teacher; children's work.

Christ became my Saviour at the age of sixteen. A deep desire to learn more of Him led me to T.B.C., where I have received many blessings as His most sacred Word has been revealed by His chosen servants. My future is unknown to me, but I rest assured that He will direct my paths.

"Trust in the Lord with all thine heart; and lean not unto thine own understanding . . ." Prov. 3: 5, 6.

Josephine Helene Jerry, Crozier.

Her ways are of kindness and her thoughts for others.

Missionary Committee '46.

Fort Frances High School; spent early years on the farm; domestic work; machine operator in John Inglis War Plant, Toronto.

Sunday School teacher; Young People's leader in Crozier.

When a child, less than four, my dad taught me a prayer. From then on this thought remained, "God is." I thank and praise Him for peace and joy in Christ Jesus which He gave when He took away desires for worldly pleasures. The Rainy River District, from where I came, still calls.

"If we confess our sins, he is faithful and just to forgive us our sins, and to cleanse us from all unrighteousness." I John 1: 9.

Glenda Jones, Tillsonburg.

Doing all as unto the Lord.

Yonge St. Mission, Evangelistic Committee '45; Treas., Missionary Committee '46; Treas., Graduating Class Executive '46.

Preparatory, Toronto Bible College; waitress; factory worker; clerk; housework.

Summer of 1945 occupied pastorate at Dorion, Ont.; Evangelistic Choir, T.B.C.

The Lord Jesus Christ gave me a new life, and new purpose — that of serving Him. As I look to the future, I believe He would have me take a nurse's training in further preparation for missionary work in Africa. During my course at T.B.C. the Lord hath done great things for me whereof I am glad.

"The Lord is my shepherd; I shall not want." Psa. 23: 1.

Megan Mair Jones, Toronto (Wales).

Admirable character and a willing heart.

Committees: Social '45; Music '46; Evangelistic '46.

Machen Council School; assembly worker, Amalgamated Electric Co.; laboratory assistant, blood bank, Connaught Laboratories.

Children's work, S.S. teaching; house visitation; mission work.

I accepted Christ as my Saviour at the age of twelve. Since coming to T.B.C. I have realized the riches, glory and power to be found in Christ, and have learned to love Him more. My desire is to serve among the French people in Quebec.

"And the Lord, he it is that doth go before thee; he will be with thee, he will not fail thee, neither forsake thee; fear not, neither be dismayed." Deut. 31: 8.

Patricia Hilda Livingston, Toronto.

Hers is a spirit of friendliness and joy.

Preparatory, Toronto Bible College; Eastern High School Commerce, Toronto; filing clerk, Parker's, Toronto.

Sunday school teacher; church soloist.

The Lord works in mysterious ways His wonders to perform. At a time when I was far away from Him, God began to deal with me, causing me to realize the love of Christ, and bringing me to Himself. I count it a privilege to be a child of His, and know that He has a work for me to do. My desire is to do His will, wherever He may lead.

"A man's heart deviseth his way: but the Lord directeth his steps." Prov. 16: 9.

Elva Mae Locklin, Frankford.

Her only desire to do her Lord's will and glorify Him.

Recording Sec'y., Evangelistic Committee '46.

Frankford Continuation School; worked on our farm and in a factory.

S.S. teacher; Supt., children's work in two townships; Child Evangelism; hospital work.

As a child I grew up under my Christian mother's influence. In my early teens I came to know the peace and joy which Christ gives. Feeling His call to full-time service and desiring further training, I came to T.B.C. when the opportunity was finally given. These years here have meant much in bringing me closer to the Lord. I am trusting His leading as to where I may serve Him.

"And we know that all things work together for good to them that love God, to them who are the called according to his purpose." Rom. 8: 28.

Grace Zelma McLean, Toronto.

Energetic and jolly; sunny and sincere.

Committees. Music, Evangelistic '45; children's work, S.S. work, Evangelistic '46.

Commercial, Northern Vocational, Toronto; evening classes, T.B.C.; child's nurse; cook; stationery clerk, bookstore.

Primary Supt. and S.S. teacher; children's work, Bible Clubs; Canadian S.S. Mission, Man.; Y.P.S. secretary.

"The Lord is my rock, and my fortress, and my deliverer; my God, my strength, in whom I will trust; my buckler, and the horn of my salvation, and my high tower." Psa. 18: 2. My desire is to feed His lambs in the place of His choosing.

" . . . My grace is sufficient for thee: for my strength is made perfect in weakness . . . " II Cor. 12: 9.

William Floyd McReynolds, Leith.

None knew thee but to love thee.

Broadcast Committee '41.

Owen Sound Collegiate and Vocational Institute. Worked on the farm.

Male Quartette '42; supply pastor, Raynardton and Goveltion United Baptist Churches, N.S.

I was saved at the age of twelve. At twenty-one I realized the claims of the Lord and blessings to be possessed. I have experienced many blessings while at T.B.C., and also during the time I was in the Air Force. My anticipation is further training, then full-time service.

But God forbid that I should glory, save in the cross of our Lord Jesus Christ, by whom the world is crucified unto me, and I unto the world." Gal. 6: 14.

Ethel Elizabeth Martinson, Kenora.

A lovable mixture of devotion and determination.

Social Committee '45; Treas., Evangelistic Committee '46.

Kenora High School; Preparatory, Toronto Bible College; domestic work.

Children's work; pastor in New Brunswick, summer '45; Evangelistic choir.

Faithful instructors who walk with God, and fellowship with Christian scholars have taught me in a fuller measure that God is my own Heavenly Father, the Lord Jesus Christ a living Reality and the leadership of the Holy Spirit a vital necessity. Prayerfully, I seek the appointed place of Him who has become my stability.

". . . He hath said, I will never leave thee, nor forsake thee." Heb. 13: 5.

Leonard A. Morris, Toronto.

Humorous and yet sincere.

Social Committee '44; Social Committee '45.

Central School of Commerce, Toronto; painting and decorating.

Summer pastorate, Jordanville, N.S.; actively engaged in church work in Toronto.

Having accepted Christ as my personal Saviour at an early age, I later felt God's call to His service and entered T.B.C. to prepare myself to do the work of an evangelist. It is my intention to take further training.

"Let this mind be in you, which was also in Christ Jesus." Phil. 2: 5.

Catherine Elizabeth Mullin, Newcastle, N.B.

Faithful, quiet and sincere, devoted to her Master.

Recording secretary, Missionary Committee '46.

Preparatory, Toronto Bible College; domestic work.

S.S. teacher; Jewish work; taught in Summer Bible Schools; hospital visitation.

Through the illness of my brother the Lord made me willing to accept Him. Desiring further knowledge of His Word and training for His service I came to T.B.C. The reality of His presence here has greatly influenced my life. Interested in children's work particularly, I seek His will.

". . . (He) is able to keep you from falling, and to present you faultless before the presence of his glory with exeeding joy . . ." Jude 24, 25.

Margaret Winnifred Petrie, Hamilton.

The Lord is her rock and her joy.

Recording Sec'y., Missionary Committee '45; Sec'y., Cabinet '46; Assoc. Editor, Gateway '46.

Central Collegiate Institute; High School of Commerce, Hamilton; bookkeeper, Mount Hamilton Hospital.

Canadian S.S. Mission, summers '44, '45; S.S. teacher; 'teen age girls' work.

A child of Christian parents, the Lord early showed me my sinful condition and led me to accept Him as Saviour, at the age of eleven. Through later years He gave me a desire to seek Him with my whole heart. Graciously, He led me into the joy of His abundant life. As He leads, am looking to Africa.

"That I may know him, and the power of his resurrection, and the fellowship of his sufferings, being made comformable unto his death." Phil. 3: 10.

Wilmer Henry Pilkey, Sarnia.

He'll find a way.

Circulation Manager, Broadcast Committee '45.

Sarnia Collegiate and Technical School; salesman; assistant foreman, National Groceries Ltd.; musician in brass bands and orchestras.

S.S. teacher, Toronto and Sarnia; S.S. Supt., All People's Mission and Chalmers Presbyterian Church; summer pastorate at Porcupine Plain, Sask.

In a little Mission in Sarnia, five years ago, the words: "Ye must be born again", spoke to me and I accepted Christ as my Saviour. I praise Him for leading me to T.B.C., thus enabling me to become a better servant for Him. Future plans include further training and full-time service in the home land as He leads.

"Thou wilt keep him in perfect peace, whose mind is stayed on thee: because he trusteth in thee." Isa. 26: 3.

Ruth Margaret Rask, Eagle River.

Mischievous and loving, yet dependable and keen.

Committees: Evangelistic '45; Choir '46; Treasurer, Cabinet '46.

Dryden High School, Jr. Matric.; Music, grade eight, T.C.M.; farm work at home.

S.S. teacher; student pastor in home church, summer '45.

In a Christian home at the age of thirteen, Christ became my Saviour. With foreign missions in view I completed high school and came to T.B.C. for further training. Here I have experienced the happiest Christian fellowship with other young people, and was first introduced to wonderful truths I never knew existed. Service in India, God willing, after university training.

"For me to live is Christ, and to die is gain." Phil. 1: 21.

Ellen Elizabeth Reid, Tiverton.

Cheerful and kind, gladly serving her Master.

Devotional Committee '46.

Preparatory, Toronto Bible College; domestic work.

Tract distribution, Toronto Jewish mission work.

T.B.C. has presented many open doors. I have learned from quietly waiting upon God and watching His hand guide my circumstances, that I should serve Him in the realm of His chosen people, the Jews. This brings joy, and after completing a nursing course, I shall serve in the place of His choosing.

"Thou wilt shew me the path of life: in thy presence is fulness of joy; at thy right hand there are pleasures for evermore." Psa. 16: 11.

Margaret Gladys Rideout, Hartland, N.B.

A faithful and zealous ambassador.

Evangelistic Committee '45; Evangelistic Committee '46.

Graduate of Hartland Superior School; Provincial Normal School; two years' teaching experience; one summer at Summer School of Acadia University.

Canadian S.S. Mission in N.B.; summer pastorate in Wolfville, N.S.; speaker for the Missionary Educational Union; leader at girls' camp; visitation work.

Brought up in a Christian home, I early gave my heart to Christ. Later at a summer camp, where the great need of India was impressed on me, I was constrained to give Him my life also. My deepest impression at T.B.C. was the stress laid on private communion with God and the leading of the Holy Spirit. I go forth to India knowing that He will go before me.

"Thou wilt keep him in perfect peace, whose mind is stayed on thee: because he trusteth in thee." Isa. 26: 3.

Angeline Valentine Russell, Edmonton, Alta.

Her smile scattereth sunshine.

McDougall Commercial High School, Edmonton, Jr. Matric.

Canadian S.S. Mission, summer '45; student pastor, Saskatchewan, summer '45; children's work; S.S. teacher.

The Lord has done great things for me. He has supplied my every need during these college years. This past year as I have wholly yielded myself to Him, He has become more precious and real to me. My desire is to make His will mine and to follow into whatsoever service He will lead.

"But my God shall supply all your need according to his riches in glory by Christ Jesus." Phil. 4: 19.

Grant Sloss, Spring Bay, Manitoulin Island.

Good nature and good sense.

Young People's Committee '43; Missionary Leader, Cabinet '46; Vice-Pres., Graduating Class Executive '46; Photography, Gateway Committee '46.

Mindemoya Continuation School; early years on Manitoulin Island farm.

Actively engaged in Mennonite Brethren in Christ church work at home.

My course at T.B.C., although interrupted for the two years which I spent in the army, has meant much to me. It has strengthened my faith, broadened my vision and prepared me for full-time service for my Master, whether He calls to home or foreign field.

"Thou wilt keep him in perfect peace, whose mind is stayed on thee: because he trusteth in thee." Isa. 26: 3.

Gladys Elizabeth Smith, Hamilton.

Nothing so kingly as kindness.

Social Committee '45; Leader, Y.P.'s work, Evangelistic Committee '46.

Central Collegiate Institute, Hamilton; sales-clerk in departmental store.

S.S. teacher; Children's and Y.P.'s work; visitation work.

I was born again at the age of twenty. A need for definite Bible training led me to T.B.C., where I have rejoiced in a deeper understanding of God's Word. The practice of seeking the mind of the Spirit in corporate fellowship, and the deep Christian lives of our teachers have impressed me most. The future is in His hands.

"Let us therefore come boldly unto the throne of grace, that we may obtain mercy, and find grace to help in time of need." Heb. 4: 16.

Helen Amelia Smith, Havelock.

The beauty of the Lord her God is upon her.

Committees: Evangelistic '45; Broadcast '46; Sec'y., Gateway Executive '46.

Havelock High School, Jr. Matric.; Peterboro Business College; three years in the Bank of Toronto.

Sunday school teacher; assisted in Y.P.S. work in a mission.

The influence of a Christian home and the testimony of T.B.C. students led me to the Saviour in my teens. Here at T.B.C. the study of His Word and wonderful Christian fellowship have enriched my spiritual life. I believe the Lord is now leading me to home mission work.

"Be still, and know that I am God . . ." Psa. 46: 10.

Lydia Damaris Cecilia Sorensen, Lachine, Que. (Denmark.)

Desirous to make Christ's Will her will.

Committees: Broadcast '45; Missionary '46; Treas., Gateway '46.

Graduate of Lachine High School; stenographer, Dom. Bridge Co.; office clerk, C.N.R.

Child Evangelism; S.S. teacher; Jewish work; Canadian S.S. Mission, Northwestern Ontario; Evangelistic choir; hospital work.

I came to know Christ as my personal Saviour, November 8, 1942, at a Sunday evening Fireside meeting in Montreal. Called to full-time service shortly afterwards, I entered T.B.C. the following September. Here I have come to know and love Christ in all sincerity. I am looking forward to foreign missionary service and go out with the assurance that He will lead every step of the way.

"I can do all things through Christ which strengtheneth me." Phil. 4: 13.

Arnon Timothy Starr, Toronto.

He is diligent, desirous to follow on to know Him better.

Voluntary Work Committee '43; Evangelistic Committee '44.

Gregg Business College, Jr. Matric.; Cantab College, Toronto; Northern Baptist Theological Seminary, Chicago; rubber stamp maker, Toronto.

Canadian S.S. Mission, Ontario, summer '43; student pastor.

The Lord received me into His heavenly family on May 30th, 1939. During April, 1941, He called me to be willing to enter the mission field of His choosing. To prepare for this, the doors of Toronto Bible College were opened. I praise God for the many blessings I have received through the fellowship and activities of the college.

"For to me to live is Christ . . ." Phil. 1: 21.

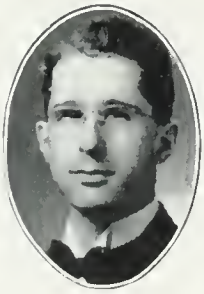

Paul Leonard Storms, Owen Sound.

Reservoir of pep and ideas.

Social Committee '41; Assoc. Editor, Broadcast '46; Editor, Gateway '46; Graduating Class Executive '46.

Port Elgin High School, Sr. Matric.; Owen Sound Collegiate; Northern Business College.

Advertising Dept., Daily Sun Times; office clerk, G.T. Forest Station, New Westminster; Firefighter, B.C. Forestry.

Assistant Minister, Dickson's Hill and Mt. Joy M.B.C. Churches.

Raised in a parsonage, with missionaries to Turkey as my parents, I early accepted Christ as my Saviour. My T.B.C. course has been a real benediction. "When immortal souls are dying, dare we think of rest?" My life is dedicated to full-time service for the Lord.

"Whatsoever ye do, do it heartily, as to the Lord, and not unto men." Col. 3: 23.

Doris Evelyn Sturley, Toronto.

A friend to all; of soul sincere.

Committees: Broadcast '45; Sec'y., Social '46; Gateway Executive '46.

Aurora High School; Richmond Hill High School; Shaw Business Schools; ledgerkeeper, Bank of Commerce, Toronto.

Primary teacher and song leader, Grace Baptist Sunday School.

At eight years of age I came to know Jesus as my Saviour, in Park Road Tabernacle. I can truly say that He has been faithful, and of late I have been especially aware of His nearness and helping hand. I plan to take further education for His service and follow where He leads.

"How beautiful upon the mountains are the feet of him that bringeth good tidings . . . that saith unto Zion, Thy God reigneth." Isa. 52: 7.

Joyce Lydia Swimmings, Ottawa (England).

Sweet and earnest; Ottawa's gift to T.B.C.

Evangelistic Committee '45; Evangelistic Committee '46.

High School of Commerce, Ottawa; clerk in Bank of Canada.
S.S. teacher; mission work.

Converted in Ottawa in 1940, I am only a sinner saved by the matchless grace of God. The key to the future is held by God alone but my desire is to be in the centre of His will.

"O the depth of the riches both of the wisdom and knowledge of God! how unsearchable are his judgments, and his ways past finding out!" Rom. 11: 33.

Helen Aileen Taylor, Port Dover.

Strength of purpose and character; a valued friend.

Vice-Chairman, Missionary Committee '46; Co-President, Graduating Class Executive '46.

Burgessville Continuation School; Aylmer High School, Sr. Matric.; S.S. teacher; children's and young people's work.

I was saved at eleven, in a Christian home. T.B.C. has given me a love and understanding of Christians in all churches. I have learned it is necessary to be in God's will and Spirit-filled to be useful. India —as God leads the way.

" . . . that in all things he might have the pre-eminence." Col. 1: 18.

Doris Evelyn Vance, Debert, N.S.

A happy heart maketh a cheerful countenance.

Social Committee '45; Devotional Committee '46.

Colchester County Academy; Success Business College, Truro, N.S.; Sec'y., War Services.

S.S. teacher; hospital worker; Y.P. worker; Evangelistic Choir.

I accepted Christ as my Saviour at the age of fifteen. Hearing His call to equip myself better for service, I came to T.B.C. I plan to train further for full-time service. Where He leads me I will follow.

" . . . My grace is sufficient for thee: for my strength is made perfect in weakness . . . " II Cor. 12: 9.

Annie Ethel Weatherall, Eastview.

A true shining light in her own quiet way.

Committees: Sec'y.-Treas., Broadcast '45; Treas., Social '46.

Ottawa High School of Commerce; Lisgar Collegiate, Ottawa; typist in Bank of Canada, Ottawa, for four years.

S.S. teacher; Y.P. worker; missionary work; hospital work; children's work; choir work.

It was on July 30, 1939, through the testimony of a T.B.C. graduate that I was born again. Being called for further training, I entered T.B.C. Here I have come to know Christ more fully. The future is still unknown but step by step He will reveal the way.

" . . . All things work together for good to them that love God . . ." Rom. 8: 28.

Clarabelle Ruth Williams, Chatham.

Her ways are ways of pleasantness.

Missionary Committee '46.

Chatham Vocational School; certificates, S.S. Specialization; domestic work; financial secretary, home church, Chatham.

S.S. teacher; young people's work.

Blessed with Christian parents, Christ became my personal Saviour at eight years of age, but not until I was sixteen did my life become wholly dedicated to Him. That was a glorious change. Since then, through many experiences, some beset with real difficulties, the Lord has graciously led me, until as the result of the testimony of a friend, He directed to T.B.C. Here the lectures of the faculty and the fellowship of the students have deepened my devotional life. The Lord is definitely calling to mission work on the home field.

" . . . I am the resurrection, and the life . . ." John 11: 25.

Anna Millar Wright, Perth.

Gentle, winsome and loyal is she.

Committees: Devotional '44, Missionary '45, Evangelistic '46.

Perth Collegiate Institute; Perth Business College; stenographic work in law offices and the House of Commons; County Court stenographer.

Jewish work while at College.

At the age of twenty-one, during special services in my home church, I accepted Christ as my Saviour. At T.B.C. I have received a new vision of God in His perfection, and rejoice with gratitude that He is our God. My desire is that His blessing may, through my life, flow into the lives of others.

"Be still, and know that I am God: I will be exalted among the heathen, I will be exalted in the earth." Psa. 46: 10.

Gateway Campaign Presentation to Captain of First Year "Toppers"

The cheerful giving spoken of in II Cor. 9:7 was exemplified by the student body during the Gateway Campaign week last October. Captains were chosen and an objective set for each form, to meet a financial obligation confronting the students. During the week various campaign speeches were made, and some students were seen carrying tags indicative of their co-operation. Altogether much enthusiasm and true college spirit were manifested in the donations made. Above we see the campaign chief, Paul Burns (left), presenting a copy of the Gateway to Russell Flaxman, captain of the First Year students, the "toppers" who transcended all others with their generous donations, totalling $125.00. A copy of the Jubilee Gateway was given to each First Year student. The 1945-46 student body will be kindly remembered for this gesture of good will.

STUDENT ORGANIZATIONS

PREPARATORY STUDENTS

SEATED (left to right)—Mrs. Laura MacFarlane, Tressa Hill, Verlie Garrold, Eleanor Bain, Ruth Batty, Hilda Reed, Gwen Bakewell. SECOND ROW—Sheila McEwen, Ina Philip, Thelma Tedford, Clarence Cameron, William Crump, Violet Gibson, Yvonne Sampson. THIRD ROW—George Chapman, Glen Newson, Stanley Roadnight, William Chappel, Douglas Ropp. ABSENT—Menzo Ainsworth, Barbara Deer, Maurice Fletcher, Lois Frost, Walter Frost, Charles Infurnari, Ruth Rogers, Andrew Scott.

FIRST YEAR STUDENTS

SEATED (left to right) Irene Quick, Marie Wilcox, Annie Baker, Emma Oates, Muriel Scribner, Mildred Smith, Josephine MacLellan. SECOND ROW Mrs. Evelyn Ainsworth, Jean Fowler, Rose Mannell, Desire Jacques, Ruby Kane, Beatrice Ball, Lilyan Brandon. THIRD ROW June Beamish, Mabel Brown, Anne Mutkala, Norma Johnson, Beverly Hein, Enid Carter, Edith Wood FOURTH ROW Doreen Kerr, Jean Brotherton, Bessie Bishop, Eleanor Boadway, Mary Emmerson, Esther Rissanen, Marion Salmon, Alma Anderson. FIFTH ROW Eileen Voyce, Ruth Patterson, Lucinda Snyder. SIXTH ROW Elizabeth Battram, Margaret Burton, Freda Patton, Hattie Huebner, Jean Cook. SEVENTH ROW James Pimentel, Arthur MacLean, Robert Bourke, Ewart Orr, Russell Flaxman, Donald Wilkinson. EIGHTH ROW Alvin Boggs, Torrey Sneath, Douglas Murray, John Miller, Elvin Harbottle. NINTH ROW Cuthbert Thomas, James Brotchie. ABSENT Eunice Baldwin, Mrs. Elizabeth Bishop, Ina Caswell, Irene Farrar, Kenneth Forsythe, Mae Gamble, Stella Gaverluk, Jacob Guenther, Ruth Hendrickson, Nancy Hills, Marguerite Hollett, Ralph Humphries, Mary LeDrew, Paul Porter, Marjorie Thompson, Mrs. Kathleen Weaver, Elmore Whan, Doreen Wild, Clinton Brittain.

SECOND YEAR STUDENTS

SEATED (left to right)—Pearl Jones, Connie McMullen, Bernice Comber, Jean Taylor, Agnes Gaverluk, Ferne Blair, Margaret Sams. SECOND ROW—Nora Barnett, Yarmila Jelinek, Jean Bullock, Minnie Orser, Janet Brett, Ida Habermehl, Lucinda Martin. THIRD ROW—Barbara Phillips, Ruth Tofflemire, Jean Chapman, Verna Kelso, Margaret Boal, Gwen Wilkinson. FOURTH ROW—Pearl Christian, Anne Humenuk, Muriel Langley, Mary Marshall, Gladys Armstrong, Mavis Keller. FIFTH ROW—Helen Weston, Rebecca Hoffman, Mabel Anderson, Marion Rogers, Dorothy Masecar. SIXTH ROW—James Rodonets, Burton Hoyt, Jake Friesen, Charlie MacDonald, Frank Ward. ABSENT—Wentworth Bellsmith, Mary Box, George Davison, Anna Hendrickson, James Hills, Dickson Riley, Barbara Pepler, Edvard Torjesen, Joyce Troyer, Jean Whitson.

THE GRADUATING CLASS

SEATED (left to right)—Birdie Hill, Paul Storms, Helen Taylor, Paul Burns, Grant Sloss, Grace Beech, Glenda Jones. SECOND ROW—Dulcie Bell, Joyce Swimmings, Almeiney Fitzpatrick, Ethel Martinson, Helen Smith, Doris Vance, Catherine Mullin, Clarabelle Williams. THIRD ROW—Margaret Rideout, Edna Clymer, Ella Bone, Elsie Bull, Alice Gleason, Leona Cressman, Elva Locklin. FOURTH ROW—Josephine Jerry, Ellen Reid, Anna Wright, Megan Jones, Geraldine Gibbins, Margaret Petrie, Lydia Sorensen. FIFTH ROW—Myrtle Gostick, Mary Bruce, Grace McLean, Ruth Barr, Jenny Blackstock. SIXTH ROW—Wilmer Pilkey, Floyd McReynolds, Horace Braden, Lorne Dorsch, Timothy Starr, Len Morris. ABSENT—Gladys Smith, Patricia Livingston, Ruth Rask, Angeline Russell, Doris Sturley, Annie Weatherall.

STUDENT CABINET

Lorne Dorsch
Head Boy

Paul Burns
Assoc. Head Boy
Devotional

Dulcie Bell
Assoc. Head
Girl

Alice Gleason
Head Girl

Ruth Rask
Treasurer

Margaret Petrie
Secretary

Ferne Blair
Nurse

Horace Braden
Evangelistic

Grant Sloss
Missionary

Burton Hoyt
Assoc.
Evangelistic

Connie McMullen
News and Detail

Leona Cressman
Social

DEVOTIONAL COMMITTEE

FRONT ROW (left to right) — Agnes Gaverluk (Assoc. Leader), Paul Purns (Leader) Doris Vance.

BACK ROW — Birdie Hill, Mary Marshall, Dorothy Masecar, Ellen Reid. (Absent—Anna Hendrickson, Secretary.)

"Wait on the Lord be of Good Courage"

"Let us therefore draw near
with boldness."
(Heb. 4: 16, R.V.)

It is with a true heart in the fullness of faith that we enter into the Holy Place, for we draw near through our High Priest, the Lord Jesus, who is touched with the feeling of our infirmities and whose power to save is to the uttermost.

We come that we may receive mercy. It is our privilege to expect mercy when the sacrifice is complete and our Saviour is seated at the right hand of God interceding in our behalf. We cast aside vain thoughts and evil intents to find in His nearness a fuller realization of His infinite and holy love.

It is to the throne of grace we come anticipating the faithfulness of the One who promised that with each temptation there shall be a way of escape. "For in that he himself hath suffered being tempted, he is able to succor them that are tempted." We must through Him hold fast the confession of our hope.

A ministry of intercession is ours to provoke to love and good works. "Ye that make mention of the Lord, keep not silence." (Isa. 62: 6.) It is our pleasant duty to bear up on arms of prayer those who labour in the whitened harvest fields.

In our drawing near we have not forsaken the assembling of ourselves together here at Toronto Bible College, for each morning finds a faithful group before the throne of grace. With joyous fellowship we meet each Saturday evening for adoration and intercession. Thus, throughout the year, in these set times as in our special days of prayer and devotion, do we seek to work and pray 'till the glorious appearing of our Lord and Saviour, Jesus Christ.

MISSIONARY COMMITTEE

FRONT ROW (left to right) Catherine Mullin (Recording Secretary), Helen Taylor (Associate Leader), Grant Sloss (Leader), Grace Beech (Secretary), Glenda Jones (Treasurer).

BACK ROW—Clarabelle Williams, Edna Clymer, Geraldine Gibbins, Lydia Sorensen, Josephine Jerry.

"Behold, I Have Set Before Thee an Open Door"

The doors that were shut to missionary service because of the war have once more been opened. We have been praying for this and God has heard and answered our prayers. It is now our responsibility to go forward with His message of Light and Life to those who are still in darkness and the shadow of death.

To this end our College seeks to train young men and women for the Master's service at home and abroad. Every Wednesday noon from twelve to one o'clock at the Missionary Society Meeting, the challenge of "the fields white already to harvest" is presented to each student by missionaries on furlough. It is our privilege to attend the weekly study groups conducted by the students, where the various countries and their needs are studied and discussed. Daily, on behalf of those serving the Master in these fields, the students gather to intercede at the throne of grace.

It is your privilege and responsibility to pray for those who have gone and will be going to the regions beyond for "we are labourers together with God". J. O Fraser, of the China Inland Mission, once said: "Christians at home can do as much for foreign missions as those actually on the field. Solid, lasting, missionary work is done on our knees."

The challenge comes anew to those of us at College who as yet do not know where God would have us serve. Let us continue to have our minds and hearts open to hear God's still small voice, and our wills surrendered to His leading.

The doors are now open. The command has gone forth "Go ye therefore." The promise still remains "Lo, I am with you always." Let us answer, "Hear am I; send me."

BROADCAST COMMITTEE

FRONT ROW (left to right)—Mavis Keller (Secretary), Paul Storms (Assoc. Editor), Ella Bone (Editor), Connie McMullen (Cabinet Representative), Margaret Sams (Assoc. Editor), Russell Flaxman (Circulation Manager).

BACK ROW—Elsie Bull (Reporter), Helen Smith (Typist), Enid Carter (Typist), Jean Bullock (Circulation Assistant), Rebecca Hoffman (Reporter), Mary Box (Typist), Mabel Anderson (Reporter), Stella Gaverluk (Typist), Ruth Tofflemire (Reporter).

"Labourers Together with God"

The "Broadcast", published by the undergraduates of the Toronto Bible College, has endeavoured to be as "a city . . . set on an hill", spreading light and blessing among the students and subscribers. As we have worked, prayed and sought God's mind for its four editions, we have been very conscious that our labours have been "together with him".

"Examine me, O Lord" was the heading of our first issue dealing with wasted hours and opportunities. The Christmas edition was of a devotional nature, and featured an article on "Christmas Around the World". The cessation of war has presented a challenge for extensive missionary enterprise. Realizing this, the "Broadcast" in its missionary number, has sought to be a humble instrument in sounding forth the needs of today. Jesus said, "My sheep hear my voice". It has been the prayer of our hearts that God would use the printed word to cause some of His children to hear Him whisper, "Go ye . . ." The final number was dedicated to the members of the graduating class as they stepped through the College "Gateway" to labour for our Lord and Saviour.

Do you remember these: ". . . Be a sponge . . . saturated with all Alma Mater offers." "Use your library—browse—delve." "—why I am at Toronto Bible College." "The tribes of the Logone Valley — never knew Christmas until Christ became real to them twenty years ago." "—'Christmas' in Eskimo is 'Koveaksukvik'—'time of rejoicing'." "—seeing him in childlike faith accept the Saviour as his own." "It was because Jesus said, 'Go ye', that I am at Toronto Bible College." "Now the missionaries meet a people who have been awakened and enlightened by the new inventions of war." "—splendid white teeth bared in a permanent happy smile." "Give the right response."

This year the Broadcast committee has extended its borders in the circulation of the paper. We trust that in the future it will make many more new friends and continue to be a channel of blessing.

EVANGELISTIC COMMITTEE

FRONT ROW (left to right; sub-committee leaders are indicated)—Elva Locklin (Recording Secretary), Barbara Phillips (Secretary), Horace Braden (Evangelistic Leader), Burton Hoyt (Assoc. Evangelistic Leader), Ethel Martinson (Treasurer), Muriel Langley (Bulletin Board Secretary).

SECOND ROW—Grace McLean (Children's and Sunday School Work), Jean Taylor (Yonge St. Mission), Gladys Smith (Young People's), Margaret Rideout (Hospital Work), Margaret Boal (Jewish Work), Anne Humenuk (Music), Almeiney Fitzpatrick (Women's Work).

THIRD ROW—Irene Quick, Ruth Rask, Myrtle Gostick, Jean Chapman, Anna Wright, Mary Bruce, Gwen Wilkinson, Dulcie Bell.

FOURTH ROW Minnie Orser, Lucinda Martin, Edvard Torjesen, Ruth Barr, James Rodonets, Jenny Blackstock, James Hills, Joyce Swimmings, Megan Jones.

"The Love of Christ Constraineth Us"

To the Evangelistic Committee falls the responsibility and the privilege of organizing and co-ordinating the evangelistic work of the school. The thirty members of the committee are grouped into various sub-committees to specialize in the different branches of the work; i.e., Jewish, Hospital, Yonge Street Mission, Women's Work, Young People's Work, Sunday School, Choir, Railway Mission, Scott Mission and Open Air Work. To these committees falls the twofold task of filling requests from churches and other organizations for helpers; and of placing students who are anxious and able to take part in some specific Christian service. Opportunities for service range all the way from looking after children to speaking at or conducting a service; but the knowledge that we are serving Him makes every duty important, remembering Paul's injunction that "whatsoever ye do, do all to the glory of God".

The weekly appointments arranged by the Evangelistic committee include — The Friday night meetings of the Yonge Street Mission, conducted as in past years by Bible College students; Sunday morning visitation at the General Hospital, Sunday afternoon classes conducted in Sunday Schools of various denominations throughout the city; Tuesday noon meetings held in the railway workers' lunch-room far downtown. This year the Evangelistic Committee has launched out on a new activity, inaugurating ten Bible Clubs throughout Toronto. These children's meetings are held in churches or private homes, and should prove to be a fertile field of evangelism.

The Evangelistic Choir has conducted evening services almost every Sunday. In addition, its members have devoted an entire Sunday to Christian ministry once a month. This year the Choir has followed up special evangelistic meetings in rural churches, as a climax to the week of evangelism.

We, of the Evangelistic Committee, thank God for the high privilege He has given of allowing us to be workers together with Him. We know that it is He that worketh and that "it is God Himself whose power creates within you both the desire and the power to execute His gracious will". (Weymouth.)

EVANGELISTIC CHOIR

FRONT ROW (left to right) —Glenda Jones, Dulcie Bell (Secretary), Ruth Barr (Accompanist), Mr. Shildrick (Leader), Connie McMullen (Conductor), Ruth Rask, Grace Beech.

SECOND ROW—Agnes Gaverluk, Marie Wilcox, Elizabeth Battram, Jean Cook, Lydia Sorensen, Jean Taylor, Edna Clymer, Gwen Wilkinson.

THIRD ROW—Ferne Blair, Ethel Martinson, Alice Gleason, Doris Vance, Joyce Swimmings, Leona Cressman, Megan Jones.

FOURTH ROW—Nancy Hills, Stella Gaverluk, Ina Caswell, Verlie Garrold, Annie Baker, Mary Emmerson, Hattie Huebner, Anne Humenuk.
(Absent—Anna Hendrickson, Ruth Hendrickson.)

"Christ Our Rock"

Because our God has brought us up out of an horrible pit, and set our feet upon our Rock, Christ Jesus, we have a "new song" of salvation to sing. Though we sing it often, yet it never grows old, for our very singing of it enables us to discover new truths about our Saviour which cause us to praise Him more. To those who know Him not, our new song is the offer of salvation, the opportunity to have all things made new in their lives.

In the past years our choir has enjoyed the privilege of singing the songs of salvation to the men and women of the armed forces. With the cessation of hostilities this avenue of witness has been closed. The girls have carried the burden of the singing for several years; now we anticipate the day when the boys will take their place in the choir.

New doors of opportunity have opened with the lifting of transportation restrictions. Besides fellowshiping with congregations of different churches in Toronto, we have travelled northwest to Sherbrooke, west to Woodstock, to Kitchener, to Hamilton, north to Aurora and to various parts of our province. At each of these places several services have been conducted in one day, including Sunday School or perhaps a radio broadcast. Often as we journey to and fro, above the hum of the motor, the blending of voices lifted in gratitude to Him is heard.

Wherever we have gone in large and small churches, in the tense atmosphere of a broadcasting station, in fellowship with other Christians, among our own Bible College family, we have had one aim, "even praise unto our God"; one message, "Jesus Saves". We have found that Christ who has supplied our every need, is just as powerful and adequate in the lives of all who receive Him.

We go forth with the prayer that the song which He has put in our mouth may ever increase, being used of Him to bring souls to a saving knowledge of Him.

SOCIAL COMMITTEE

FRONT ROW (left to right)—Jean Whitson, Marion Rogers, Annie Weatherall (Treasurer), Leona Cressman (Leader), Bernice Comber, Gladys Armstrong.

BACK ROW—Frank Ward, Ida Habermehl, Yarmila Jelinek, Pearl Christian, Janet Brett, Jacob Friesen.

"Rejoice in the Lord"

In all thy ways acknowledge him, and he shall direct thy paths." Proverbs 3:6.

How true! If in everything, even to the minutest details, we acknowledge Him He does indeed direct and guide us, and how we praise and thank Him for His blessing and guidance throughout this past session.

Prayer is the pivot on which the life of the College revolves" so we of the social committee meet each Tuesday afternoon from twelve to one to seek the mind of Christ and His divine guidance for every phase of the social life of the College. As we pray, plan, and prepare for each event, we realize that in our own strength we cannot accomplish anything, but we "can do all things through Christ which strengtheneth (us)".

In these busy days of study and preparation for the Master's service we need to take time to relax and realize that our "body is the temple of the Holy Ghost" and therefore needs to be kept physically fit. For this purpose Baraca Club with its swimming and gymnastic privileges has been provided for our benefit.

Our first social took place on a beautiful fall day. It took the form of a hike down the Humber valley where nature in all its beauty made us realize afresh the wonderful handiwork of God. After several games a weiner roast was enjoyed by all. As day was dying in the west we gathered about the last glowing embers of the camp-fire for a devotional period conducted by our head boy, after which all took part in a sing-song. A group of tired but happy young people were seen wending their way back to College.

In November, at the hard-time social, the students cleverly depicted in their dress and games their conception of hard times. Refreshments consisting of doughnuts and coffee were served. Then Mr. Rhodes led the student body in family devotions.

Christmas dinner was the next big event. Who could help but be excited with the aroma of roasting turkey, Christmas pudding, etc.? The afternoon's entertainment was "family-at-home" on Christmas Eve — humorous, yet realizing the full significance and meaning of Christmas.

In the spring the Easter sunrise service was a rich blessing to all who attended.

God has abundantly showered His blessing upon us during this year for which we praise Him. Let us go forth in His name and share some of the blessings we have received here with others.

NURSE'S CONTACT COMMITTEE

FRONT—Ferne Blair (Leader).
BACK (left to right)—Marguerite Hollett, Margaret Sams.

"Servants for Jesus' Sake"

The School Nurse, a registered nurse, has as her committee, three other nurses, who help her maintain personal contact with the students. Their assistance was especially valued this year when she, herself, reverted to that childhood disease, chicken-pox. We are grateful for answered prayer in that only one other girl developed the disease.

The annual check up on weights and pulse rates was responded to well, giving us an opportunity to know those who are most apt to be ill. As well as ministering to physical needs it has been our joy to bring a word of cheer to those students who were laid aside. Like Paul we would say, "Blessed be God — who comforteth us in all our tribulation, that we may be able to comfort them which are in any trouble, by the comfort wherewith we ourselves are comforted of God."

VOLUNTARY WORK COMMITTEE

FRONT—Paul Burns, Dulcie Bell (Leaders).
BACK (left to right)—Pearl Jones, Josephine MacLellan.

"To the Glory of God"

One of the aspects of our family life at College is sharing in keeping our "Home" clean and beautiful.

Each student has at least one week on duty; sweeping, dusting, keeping bookshelves tidy, and applying numerous other helpful and loving touches which make life at T.B.C. rich in golden hours of fellowship.

They will be found cleaning in almost every room on the three floors of the building — class rooms, library, cloakrooms, common rooms, and washrooms. Since many of the students engage in part-time work thus supporting themselves while at College, these do most of their cleaning duties before lectures or stay after evening classes.

However large or small our share has been, we have been blessed in working together in this way. When we go forth to other spheres of service these happy experiences will go with us, and we will remember the exhortation of Paul, "Whatsoever ye do, do all to the glory of God."

Paul Storms
Editor

Margaret Petrie
Assoc. Editor

Ella Bone
Assoc. Editor

THE GATEWAY EXECUTIVE

Paul Burns
Advertising

Grant Sloss
Photography

In appreciation of the valuable assistance and the kind co-operation given by

Rev. D. A. Burns,
Freeland Studio,
Photo-Engravers and
Electrotypers, Ltd.,
Gilchrist-Wright, Limited,
and all others

who have helped to make this publication possible, we would express our sincere gratitude.

Helen Smith
Secretary

Lydia Sorensen
Treasurer

Doris Sturley
Typist

THE GRADUATION EXECUTIVE EVENING CLASSES

Rev. J. B. Rhodes, M.A., B.D.
Honorary President

Doris Barrie
President

Mary Ritchie
Vice-President

Margaret Fell
Sec'y-Treas.

Margaret Johnson
Social Convener

CLASS MOTTO

CHRIST OUR WAY — John 4: 6

CLASS HYMN

I must needs go home by the way of the cross,
There's no other way but this;
I shall ne'er get sight of the Gates of Light,
If the way of the cross I miss.

Chorus

The way of the cross leads home,
The way of the cross leads home;
It is sweet to know as I onward go,
The way of the cross leads home.

I must needs go on in the blood-sprinkled way,
The path that the Saviour trod,
If I e'er would climb to the heights sublime
Where the soul is at home with God.

Then I bid farewell to the way of the world,
To walk in it never more;
For my Lord says "Come," and I seek my home,
Where He waits at the open door.

EVENING CLASS GRADUATES

Verna Alma Helena Atkins, R.N., Clarksburg.

She lives for others.

Social Committee '45; Social Convener, Cabinet '46.

Thornbury High School, Jr. Matric.; Nurses' training.

Registered nurse throughout Ontario.

Young People's work; Evangelistic Committee, Avenue Road Church of the Nazarene, Toronto.

Through experience of God's healing power in my own life as well as the lives of my patients, I was led to accept Christ as my personal Saviour on April 23, 1941. Seeing the influence of T.B.C. in the life of a student, I enrolled. Here the Word has become more precious. I leave College with, "Where He leads me, I will follow."

"In all thy ways acknowledge him, and he shall direct thy paths." Prov. 3: 6.

Doris Marie Barrie, Toronto.

Faithful in all things.

Social Committee '45; Missionary Leader, Cabinet '46.

Central Technical School, Toronto; sales clerk, T. Eaton Co., Toronto.

Primary S.S. teacher, Christie St. Baptist Church, Toronto.

I was brought up in a Christian home and at an early age accepted Christ as my Saviour. With a desire to know more about the Bible I entered Evening Class. Here that need has been met and the Bible has become more precious to me.

"The Lord is my light and my salvation; whom shall I fear? the Lord is the strength of my life; of whom shall I be afraid?" Psa. 27: 1.

Sydney Joseph Dickens, Toronto.

Still waters run deep.

City & Guilds of London, Eng.; newspaper work, editorial, advertising and general printing experience.

S.S. teacher, First Ave. United Church, Orangeville.

Taught to fear the Lord from my childhood in England, I was nevertheless rebellious, until convicted of sin by People's Church broadcast, Toronto. Then it was evident a "new birth" was needed and not a "moral life." T.B.C. has been a foretaste of heaven and the lectures food for my hungry soul. I intend to devote my newspaper talent to the furtherance of the Gospel through the printed page.

"Jesus Christ the same yesterday, and today, and for ever." Heb. 13: 8.

Margaret Ellen Fell, Dunsford.

To know her is to love her.

Missionary Committee '45; Sec'y.-Treas., Cabinet '46.

Shaw Business Schools; stenographer, Manufacturers Life Insurance, Toronto.

S.S. teacher, Bay St. Chinese Church, Toronto; Sec'y., Y.P.S., Grace United, Toronto.

My sinful heart was first awakened in May, 1943, to the realization that Jesus loved me and gave Himself for me. God then put a desire into my heart to know more of His Word, and thus I entered T.B.C. More and more my insufficiency is realized and it is my desire to go on in His way, knowing that the Lord will continue His work begun in my life.

"But as many as received him, to them gave he power to become the sons of God, even to them that believe on his name." John 1: 12.

Margaret Johnston, Toronto.

Quiet yet zealous.

Missionary Committee '46.

Moulton College, Toronto; general office work, Johnston Haulage Co.

S.S. teacher, Jr. Dept., Cookes' Presbyterian Church, Toronto; S.S. teacher, Children's Shelter, Toronto.

I accepted the Lord five years ago and, with a desire for a deeper understanding of His Word, I came to T.B.C. The Lord has met my need above my expectations. Now I trust that as I teach His Word to my Sunday School class, they may come to know Him, too.

"Come unto me, all ye that labour and are heavy laden, and I will give you rest." Matt. 11: 28.

Audrey Mary Lock, Toronto.

Learned and kind and good is she.

Social Committee '45; Social Committee '46.

York Memorial High School; Shaw Business Schools, Toronto.

Four years sec'y., Rogers Majestic Ltd.; Dictaphone operator, Christie Street Hospital.

Pianist; partaking in various singing groups; S.S. teacher, Fairbank Baptist Church, Toronto.

T.B.C. has done much towards helping me to live my testimony and tell others of Him who is most precious to me. The spirit of T.B.C. has engraved itself upon my heart and has been and will be a real influence in my service for Christ. Although the future is yet unknown, it rests in the Lord's hands and prayerfully I desire His will to order the course of my life.

"We know that all things work together for good to them that love God." Rom. 8: 28.

Mary Ritchie, Toronto (Northern Ireland).

Very efficient and gracious is she.

Broadcast Committee '45; Editor, Broadcast '46; Head Girl, Cabinet '46.

Teachers' Training Institute, Belfast; Company Law, Shaw Business Schools, Toronto; Private Sec'y. to Gen. Mgr., Dominion Stores Ltd.

S.S. teacher; Children's Aid Work; Supt., Worship and Evangelism in Ontario; Christian Endeavour Union; Leader, Young Women's Gleaners' Bible Class, Cookes' Presbyterian Church, Toronto.

A conviction of my own need brought me to T.B.C. and the experience here has far surpassed any anticipation. The Holy Spirit has become a living reality in my life. Africa has always been my aim, but God's plan seems to be for home service, and where He leads me I will follow.

"He that dwelleth in the secret place of the most High shall abide under the shadow of the Almighty." Psa. 91: 1.

Mrs. Robert I. Walker, Toronto.

Serving the Lord with gladness.

Fellowship Committee '44.

McLurg High School (Sr. Matric. and Commercial), Wilkie, Sask.; accountant, McMillan & Co., lawyers, Toronto.

Commission leader, Y.P.S.; reading course sec'y., Mission Circle; S.S. teacher, Century Baptist Church, Toronto.

I was raised in Saskatchewan and it was there, in a little Baptist church that I was saved. What a joy to have the blessed assurance that Jesus is mine! My future plan is to work within my own church.

"The Lord is my light and my salvation; whom shall I fear? the Lord is the strength of my life; of whom shall be I be afraid?" Psa. 27: 1.

Lollie Mildred Emmiline Wilson, Toronto.

A quiet, Christ-like nature, endearing to all.

It was during an evangelistic service that I experienced the saving grace of God. With a desire for a deeper knowledge of God's Word, I entered T.B.C., where I have come to know and to love Him better. My plans for the future lie in the hands of my heavenly Father, who "holds the key of all unknown."

"But my God shall supply all your need according to his riches in glory by Christ Jesus." Phil. 4: 19.

THE COLLEGE IS CO-EDUCATIONAL, INTERDENOMINATIONAL, EVANGELICAL AND MISSIONARY

The Purpose of the College

The primary design of the three years' course is the training of consecrated young men and women in a thorough and systematic knowledge of the English Bible and its practical use, along with a comprehensive study of related subjects, for the service of Jesus Christ.

Requirements for Admission

Students must be of approved Christian character and should have a good English education, a high school course or its equivalent. Students are encouraged to obtain the matriculation standing before entering.

Curriculum

The regular course of the College comprises seven departments of study each covering three years, together with several additional subjects.

1. **The English Bible**—An analytic and expository study of the whole Bible, book by book.
2. **Biblical Theology**—A study of the main theme of the Bible, the divine plan of redemption in its historical development throughout the Old and New Testaments.
3. **Systematic Theology**—A study of the doctrines of the Bible in their orderly relation to one another.
4. **Introduction and Evidences**—A study of those subjects that relate to the confirmation of the Scriptures and to the defence and vindication of Christianity.
5. **Historical Christianity**—Special study is devoted to the most important periods and movements in Christian history: the Early Ages, the Protestant Reformation, and the Progress of Missions.
6. **Practical Christianity**—This department deals with the whole field of Christian service, including Personal Evangelism, Child Study and Pedagogy, Homiletics and Pastoral Theology, Missionary Principles and Practice, Public Reading and Speaking, and Vocal Music and Song Leading.
7. **Devotional and Experimental Christianity**—Special attention is devoted through the whole course to the spiritual life of the students, and to the presence and work of the Holy Spirit in their corporate fellowship.
8. **Additional Subjects**—A number of academic subjects are taught for the special benefit of those students who need them and have not had them before; English Language and Literature, Ancient and Modern History, Logic and Psychology, New Testament and Classical Greek, and Elementary Medicine.

EVENING CLASS ORGANIZATIONS

CABINET

FRONT ROW (left to right)—Margaret Fell (Secretary-Treasurer), Mary Ritchie (Head Girl), James Dey (Head Boy), Ines Watson (Devotional), Winnifred Medhurst (Music).
BACK ROW—Alex Shook (Assoc. Evangelistic Leader), Verna Atkins (Social), Doris Barrie (Missionary), Archie Cameron (Evangelistic Leader).

"Beginning at Jerusalem"

"And that repentance and remission of sins should be preached in his name among all nations, beginning at Jerusalem (beginning at home)."—Luke 24:47.

The last phrase of this verse "beginning at Jerusalem" very aptly sums up the aim of the Evening Class Cabinet. Under the leadership of the Holy Spirit, and through its different committees—Evangelistic, Devotional, Missionary, Music, Broadcast, and Social—the members have been greatly blessed through preaching the Gospel of repentance and remission of sins, not in foreign lands, but at home.

Even as the skilled workman has to serve a period of apprenticeship in order to become proficient in his trade, so we have, as it were, been serving an apprenticeship; and we praise and thank our Heavenly Father for the many opportunities given to us to testify to His saving power.

It has been our joy and privilege to serve "at home", not only in the winter months but throughout the whole year, in various churches, mission halls, industrial plants, hospitals, and in the open air.

There has been much cause for thankfulness, too, as we have noted the increased number of students attending the lectures, and their evident interest in the various subjects.

We praise God especially that in this the first peace-time session for six years, many of our young men have been spared to come back to continue their studies, or to commence their course.

We "rejoice in the Lord" for the privilege of serving as Cabinet members, and as we look back upon the past with its memories, and then into the future with its opportunities for service, we exclaim with the Apostle Paul, "reaching forth unto those things which are before, I (we) press toward the mark for the prize of the high calling of God in Christ Jesus." (Phil. 3:13-14.)

SEATED—Ines Watson (Leader).
STANDING (left to right) — Phyllis Lambert, Margaret Gibb.

DEVOTIONAL COMMITTEE

"It is good for me to draw near to God."

There are several ways of drawing near to God, but there is one way which occurs to our minds before others. That way is prayer. As we come to the College each evening we humbly approach the Throne of Grace seeking daily strength and guidance to do His will in our various walks of life.

This year we have experienced real joy and blessing at our regular meetings and joint Fall Prayer Rally where, under the leadership of the Holy Spirit, we have drawn near to God through His Son, Christ Jesus.

SEATED—Doris Barrie (Leader).
STANDING (left to right) — Margaret Johnston, Edith Patterson.

MISSIONARY COMMITTEE

As a missionary committee, we feel that more missionaries are vitally needed to tell forth the Gospel of the grace of God.

Our missionary prayer meetings have been very helpful and much blessing has been received from them. They are held once a month on a Thursday night in the place of the regular prayer meeting before the lectures. The speakers have been chosen from several well-known missionary societies. The main thought throughout these meetings has been that more young people should give their lives to the Lord for service on the mission field.

Our Lord's command to us is "Go ye into all the world and preach the Gospel." Matthew 28:28-29. It is our responsibility to obey His command and seek His will for our lives.

SEATED—Mary Ritchie (Cabinet Representative).
STANDING — Earl Babcock, Alberta Davis.

BROADCAST COMMITTEE

Serving on the Broadcast Committee has been a new experience for some of us and we have esteemed it a great privilege. The Day Class Committee has co-operated so wonderfully that our task has been easy.

We have endeavoured to draw attention to the opportunities that are ours in being members of the College family; to present impressions of College life from the viewpoints of first, second, and third-year students; to recognize the Christian service being rendered in missions throughout our city; and we have presented messages from our graduating class.

Our aim at all times has been to glorify our Risen Saviour, who is indeed Christ our Life.

SOCIAL COMMITTEE

We praise God for the diversity of activities in T.B.C.; every aspect of our Christian life is recognized that we may develop into a full rounded stature. Social activities find a profitable place in our program.

Real joy was manifest as resounding laughter and hearty singing echoed through the halls of our Alma Mater, on that first get-together in October. The special pleasure and privilege we enjoyed was when we met our College Mother and the wives of the other members of our faculty. After a time of fun and refreshment we drew near to God in a short period of devotion. The event knit us more closely together as one big family, one in Christ Jesus, our hearts warmer and more thankful we were His.

December 18th was a happy evening around the Christmas banquet table—and later in the auditorium, blending our voices in carols to the praise of the Saviour of Bethlehem. Indeed, our hearts were refreshed and our spirits encouraged.

SEATED — Verna Atkins (Leader), Vincent Woodhouse.
STANDING (left to right — Evelyn Ward, Margaret Miskelly.
(Absent — Audrey Lock, George Pomeroy.)

EVANGELISTIC COMMITTEE

We as students of the Evening Classes do praise God for many blessings and opportunities He gives us in bearing witness to His saving grace. We do thank Him for His wonderful presence with us as we sing, preach, and testify, at many different churches throughout the city, as we take part in regular church services and young people's meetings.

There are also many opportunities afforded us as we go to Yonge Street Mission every third Friday evening of the month during the winter months, and every Friday during the summer months.

Our earnest prayer is that our witness may truly exalt His wondrous name where we are called to witness.

SEATED (left to right)—Alex Shook (Assoc. Leader), Archie Cameron (Leader).
STANDING — William Marshell, Archie Kent.

MUSIC COMMITTEE

With the Psalmist, we can truly say, "Praise ye the Lord: for it is good to sing praises unto our God; for it is pleasant; and praise is comely." Psalm 147:1.

The Lord has given musical talent to many of our evening class students and the work of the Music Committee is made easy by volunteers, who are ever ready to use these talents to praise and honour Him.

It is our happy privilege to be able to work with the Evangelistic Committee supplying them with vocal and instrumental music, thereby enriching the services held at many churches and missions.

May the ministry be a blessing to all those who hear it for, "Great is the Lord, and greatly to be praised".

SEATED — Winnifred Medhurst (Leader).
STANDING (left to right) Norma Moore, Dorothy Jones.

SUPPLEMENTARY TEACHERS DURING SESSION

Miss Doris Leonard, R.N.

"Ye shall be witnesses unto me." Our Saviour's last commission still comes to us. God's own Son has given us the privilege of telling others of Him, and of His finished work of love on Calvary for us. Our message comes from actual experience with our risen Lord.

Whether in "Jerusalem" right in our own homes, in our own school among our own friends or in the "uttermost part of the earth", wherever He leads us—the effectiveness of our witness depends upon the closeness of our relationship to Him. As we allow Him to live through us we see His power to save them to the uttermost that come unto God by Him.

DORIS LEONARD.

Rev. A. de V. Hunt

I am particularly happy that emphasis is being laid in this issue of "The Gateway" upon the missionary enterprise. Surely the call of the world's need for Christ has never been clearer than it is now. Already the century which began so auspiciously for Christian missions has run nearly half its course, yet so very much remains to be done. It is my earnest hope and prayer that many members of this year's graduating class will take as their motto the words of the great missionary apostle—"Yea, making it my aim so to preach the gospel, not where Christ was already named, that I might not build upon another man's foundation; but, as it is written, 'They shall see, to whom no tidings of him came, and they who have not heard shall understand'."

A. de V. HUNT.

TEACHER TRAINING GRADUATES

The Toronto Bible College is associated with several of the Training Schools and Theological Seminaries in North America in The Evangelical Teacher Training Association, for the purpose of furnishing a thorough course of specialized training for Sunday School teachers and workers among young people. The following students of day and evening classes have completed the course and are recipients of diplomas:

Ruth Margaret Hermina Barr
Grace Irene Beech
Dulcie Dorothy Bell
Mary Elizabeth Bruce
Leona Merle Cressman
Geraldine Marjorie Gibbins
Alice Myrtle Gleason
Josephine Helene Jerry
Glenda E. Jones
Elva Mae Locklin
Lucinda Martin
Catherine E. Mullin
Wilmer Henry Pilkey
Ruth Margaret Rask
Margaret Gladys Rideout
Angeline Russell
Gladys Elizabeth Smith
Helen Amelia Smith
Lydia Cecilia Sorensen
Doris Evelyn Sturley
Helen Aileen Taylor
Doris Evelyn Vance
Annie Ethel Weatherall
Clarabelle Ruth Williams

The Preparatory Year, with Dr. Waters, provides special training before entering the regular course.

Students obtain books from the librarian for writing digests.

The Second and Third Classes in session with Dr. McNicol.

Talking it over.

OVER 200 REGISTERED IN THE DAY CLASSES.

A First Year Lecture from Mr. Burns.

Devotional Period.

In the Nurse's office.

Christmas program presents 'The Family at Home.'

Just ready to carve the turkeys.

A view of the annual Sunrise Service at High Park.

Annual Christmas Dinner.

"Fifteen to wipe the dishes, please!"

A number of students born in foreign countries.

Hiking at the Humber.

Nurses attending the '45-'46 Session.

Enjoying a chat by the open hearth.

The Annual Graduation Exercises at Varsity Arena

Ladies' Choir singing at annual Carol Service.

Students at the Saturday Night Prayer Service.

T.B.C.

Neilson's
Neilson's
JERSEY
MILK
CHOCOLATE
The Quality Chocolate

THE SUDAN INTERIOR MISSION has over five hundred missionaries labouring in Nigeria, French West Africa, Anglo-Egyptian Sudan, Ethiopia and Aden, Arabia.

God enabled us to send out 79 new recruits in 1945.

The call in 1946 is chiefly for men.

Is God calling you?

•

Sudan Interior Mission

366 Bay Street

Toronto 1 - Ontario

The Challenge of Europe Today

Missionaries of the European Christian Mission in Czechoslovakia, Holland, France, Spain, and elsewhere, report HUNGER FOR THE WORD OF GOD AND RESPONSE TO THE GOSPEL. A missionary in France writes: "It is a day of opportunity." But STARVATION, DISEASE, DEATH have decimated the continent during the past seven years. JEWS in all walks of life have been mercilessly tortured and destroyed. DISPLACED PERSONS in the camps crave a message of hope. FREEDOM-LOVING COUNTRIES still groan under bondage. CHRISTIAN BELIEVERS have been martyred or banished for slave labor in mines, forests, and factories. CONGREGATIONS have been dispersed because of war.

The Mission Field in Europe Today

EUROPE has approximately 400,000,000 people who have never heard the gospel of Jesus Christ. European countries of world-wide influence have less gospel witness than "heathen" lands. FRANCE with 42,000,000 people has less then two per cent. nominal Protestants. PORTUGAL has but one Protestant to every one thousand people. ITALY has less Protestants proportionately than India. Today Europe, particularly in the west, is opening for the gospel in a way that calls for our immediate action.

From Spain to Russia

Through the work of the EUROPEAN CHRISTIAN MISSION and the NATIONAL JEWISH MISSIONS thousands of souls have been won to Christ during the past forty years. Already this year some missionaries have returned to Europe; others are preparing to leave for the field. Meeting halls must be built in various countries. Bible schools to train European preachers must be opened. Printing presses must be purchased and manned to overcome the dearth of evangelical literature. An incalculably fruitful ministry to GENTILES and JEWS in EUROPE makes its demand upon YOUR life. Europe, the continent of spiritual destitution and opportunity, awaits hundreds of consecrated missionaries. Write today to:

EUROPEAN CHRISTIAN MISSION

or

NATIONAL JEWISH MISSIONS

1101 East 35th Street
Brooklyn 10, New York

32 Roxborough Street East
Toronto 5, Ontario

Rev. G. P. Raud, President; Rev. T. MacDonald, General Secretary

SPANISH CHRISTIAN MISSION

A PRAYING FELLOWSHIP OF BELIEVERS FOR THE MINISTRY IN SPAIN

Rev. Zacarias P. Carles, B.A., L.Th., S.C.T., Founder and Director

North American Headquarters

3 Hillsboro Avenue :: Toronto 5, Canada

• This evangelical and undenominational faith work is calling upon the whole Church of Christ to give the whole Gospel to the whole twenty-six million neglected and superstitious people of Spain — country blessed by the Pope, ruled by the Priest, exploited by the Roman Church.

• Today the opportunities to preach the Gospel in Spain are many and splendid

• A new pamphlet "Is Spain a Christian Country?" is now available free of charge. Ask for it.

• Your prayers and gifts will be greatly appreciated.

• Write for any information, illustrated lectures on Spain, and literature on the Mission.

• A copy of our monthly Prayer Letter will be sent free to you upon request.

May I come in?

It is sad to see children and adults at the gateway pleading to be admitted and in so many cases they have to be turned away because there is no room. Our post-war program will include a number of buildings for increased accommodation, so that more lepers may have their sufferings alleviated and hear the glorious Gospel of our Saviour. Kindly write for further information: H. N. Konkle, Can. Sec. of THE MISSION TO LEPERS, 366 Bay St., Toronto 1, Ont.

T. B. C. Graduates!

Are you interested in pioneering for Christ?

The Sudan United Mission has been given the task of opening an entirely unevangelized area in French Equatorial Africa, east of Lake Tchad, to the Gospel message.
It is pagan, mohommaden, hoplessly lost, without Christ.

The Challenge is Yours!

We need 14 young men or married couples to volunteer for this task — immediately!

PRAY — GO — GIVE

SUDAN UNITED MISSION

73 Adelaide St. West - Toronto

Rev. John Russell, Secretary

Unevangelized Fields Mission

★ Our PERSONNEL includes over 100 missionaries and nearly 200 trained national workers in BELGIAN CONGO • BRAZIL • HAITI • PAPUA.

★ Our PROGRAM demands Specialized, Spiritual and Courageous workers to maintain EVANGELISM • MEDICAL • TEACHING • PRINTING.

★ Our PRAYER FELLOWSHIP makes available to interested friends our Magazine "Light and Life" and Prayer Letters.

HEADQUARTERS

1150 North 63rd Street
Philadelphia 31, Pa.
General Secretary
REV. E. J. PUDNEY

18 Howland Avenue
Toronto 4, Ont.
Canadian Secretary
REV. L. E. GOODMAN

Member Mission, I.F.M.A.

South Africa

More than 100 missionaries, including graduates and former students of the Toronto Bible College, several hundred native evangelists, teachers and Bible women are now serving the Lord in Africa under the South Africa General Mission.

FIELDS

Natal Zululand
Pondoland Tembuland
Swaziland Nyasaland
Rhodesia Angola
Mozambique

CANADIAN COUNCIL • SOUTH AFRICA GENERAL MISSION •
S.A.G.M.
GOD FIRST
SOUTH AFRICA

COUNCILS

London, England
New York, U.S.A.
Toronto, Canada
Literature sent on request

SOUTH AFRICA GENERAL MISSION

International, Interdenominational, Incorporated — Founded 1889

American Council:
23 Flatbush Ave., Brooklyn, N.Y.

Canadian Council:
33 Adelaide St. W., Toronto, Ont.

THE FAITH MISSION IN CANADA

(Incorporated)

is operating in Ontario and British Columbia, conducting evangelistic campaigns, for the most part, in rural areas — in churches, halls, school houses and on the beaches. More than 800 evangelistic missions have been held since 1927.

General Headquarters:
285 Lauder Avenue, Toronto 10

J. Allan Wallace, Supt.
KE. 5424

"In Health Prepare for Sickness"

is excellent advice and tremendously important to the missionary.

Remember the doctor will not be available by telephone over there in Africa or China, etc. Suppose sudden illness should befall your co-worker or loved one!

Consider how many more souls you may contact for the Master, if you are prepared to meet the physical needs of those among whom you are called to serve.

In what more tangible way could you express The Saviour's love?

For further information apply to Registrar,

Missionary Medical Institute

85 Christie Street **Toronto 4, Canada**

CEYLON and INDIA GENERAL MISSION

Preaching the Gospel of the grace of God for the last 53 years to India's multitudes. We minister to Hindus and Mohammedans of both South and North India. Churches are organized, and hard pioneer fields are entered.

India has 400,000,000 souls

Information and literature will be sent on application to the Interim President and Deputational Secretary.

CLARENCE T. BASS

Room 205
WA. 5614

169 YONGE STREET (Queen and Yonge Sts.)
Toronto, Ontario, Canada

For NINETY FOUR years a WITNESS to INDIA
of the SAVIOUR and the WORD.

Never was there so great a need for *True Gospel Service* as now.

India's population is one-sixth of the human race.
Literacy in India is 10% of her population.
300 millions of Hindus bow down to idols.
60 million Mohammedans worship the false prophet.
Millions of Hindu child widows are cursed for life.
Millions of untouchables live on the verge of starvation.
There is only one nurse in India to every 66,000 people.
Millions of those "other sheep" need the Gospel.

The Z.B.M.M. carries the *Message* of the *Cross* to *India* with:

An abiding loyalty to Christ.
A true compassion for souls.
A deep sense of responsibility.
A clear vision of whitening fields.
A whole-hearted consecration.
A full surrender of self to God
A more perfect life of prayer.

ACTIVITIES

Babies' Homes, Schools,
Blind School, High School,
Hospitals, Clinics,
Dispensaries, Camps,
Zenana and Village work.

MISSIONARY REINFORCEMENTS URGENTLY NEEDED

SIX TEACHERS and SIX NURSING SISTERS, wholly consecrated.
One specially qualified to work in the Blind School.
FOUR DOCTORS, fully qualified and missionary hearted.
TWELVE EVANGELISTS with a sound knowledge of the BIBLE.

Zenana Bible and Medical Mission

Interdenominational

Canadian Auxiliary: 146 Cottingham St., Toronto. MI. 1775

"MEN WANTED"

This is a familiar heading now-a-days. It is, however, a need that is never satisfied. "MEN of Light and Leading" are always in demand and nowhere more than in the Mission Field in Canada.

The Back-Woods and Lonely Places of our great Continent are crying out for the Gospel. Men of many Nations throng the Camps and Mines of the country, far removed from opportunity to hear the Gospel of Christ.

Will you hear their cry and join our twenty-three missionaries who to-day preach Salvation through the Cross to these shut-off men?

"The Lord hath need for thee" under the banner of

THE SHANTYMEN'S CHRISTIAN ASSOCIATION

of North America

SOUTH AMERICA

HAS BEEN KNOWN AS

THE CONTINENT OF OPPORTUNITY

Has It Been That To You?

THE EVANGELICAL UNION OF SOUTH AMERICA
offers you an opportunity to
co-operate in the evangelization
of this great mission field

For further information apply to:

135 ISABELLA ST. • TORONTO 5, ONTARIO, CANADA

RAILWAY MISSION

Toronto and Buffalo

The Gospel TO Railway Men BY Railway Men. A "faith" work. Specimen copy of the "Broadcaster and Christian Railroader" on application to: Wm. A. Fuller, 106 Evelyn Cres., Toronto 9.

T.B.C. students give valuable assistance each week at five of our Shop Meetings.

Mennonite Gospel Mission

2174 Danforth Ave.

The Church where you feel at home

Sunday School - 11 a.m.
Church Service - 7 p.m.
Mid-week Prayer Service
Wednesday 8 p.m.

REV. E. L. McDOWELL

HARVESTING SOULS IN ONE OF THE MOST DIFFICULT FIELDS

The Open Door Society

(Rev. 3 : 8)

An Interdenominational Faith Mission for the evangelization of FRENCH - CANADA

Headquarters
120 SUNNYSIDE AVE.
TORONTO 3, ONT.

We preach CHRIST —
Crucified
Risen
Interceding
and Coming Again

(Non-political)

NEW THEOLOGICAL BOOKS

John R. Mott "THE LARGER EVANGELISM" $1.25

Into the larger framework our "global" thinking has brought us. Dr. Mott fits a thrilling picture of unparalleled opportunity for the gospel of Christ. "On every hand," he says, "there is a rising tide of interest in things genuinely spiritual. As evidence, he has packed this book with methods, strategies, patterns for, and illustrations of, a new Christian revival in the earth. "I know of no land which I honestly believe to be closed to the friendly and constructive ministry of our Lord Jesus Christ."

E. Stanley Jones "ABUNDANT LIVING" $1.25

"Abundant Living" begins where the reader is and helps him advance day by day in Christian faith and experience. Wholly new in approach, it may be used for personal devotions, for class discussion, or it may be read as any other book is read. "Abundant Living" will help the Christian layman acquire mental and spiritual maturity so desperately needed in this darkened world of ours. It will also reveal Christ to the spiritually illiterate, though otherwise intelligent, men and women.

George F. Howard "RELIGIOUS LIBERTY IN LATIN AMERICA" $2.50

What the people of Latin America in all walks of life think about Protestant missions, based on information gathered during a personal trip from country to country. A revealing, timely book that gives the whole truth.

Clarence E. Macartney "GREAT INTERVIEWS OF JESUS" $1.75

"I should like to have been with them then." So sing the children when they are told that Christ loved little ones and talked with them. And so will say the readers of these arresting sermons in the renewed realization of Christ's personal interest in individual persons. Jesus preached to the multitudes, but the things that he said to individuals are the things that we remember best. He talked with persons ranging in rank from the thief on the cross to Pontius Pilate, ranging in need from a blind beggar to a woman of ill repute, ranging in desert from Peter, who denied Him to John, the beloved disciple.

Clovis G. Chappell "LIVING ZESTFULLY" $1.75

Freshness in handling fundamental themes, new and perfectly fitted illustrations, and close attention to human needs makes this one of the best of the Chappell books. Utterly free from pretentiousness or artificiality these sermons are as native to America as the covered wagon or the river birch. Framed in the unobtrusive language of the people, they become clear panes of glass through which men see not the preacher but the gospel — "no man any more, save Jesus only."

Halford E. Luccock "IN THE MINISTER'S WORKSHOP" $2.50

Dr. Luccock always puts first things first. He knows that sermons are only tools, that the true preacher is a channel and not the source of his message, and that the primary fact about preaching is the reality of a God who speaks. But he also knows that "words are the soul's ambassadors" and that skill with words can be as important to the healer of souls as medical skill is to the healer of bodies.

George Taylor "THE VICTORY OF THE CROSS" $1.75

An important new study which pictures the expiation of the Cross as the supreme, final act of redemption which places the forgiven sinner in perfect relationship with his Maker. It shows that it is this feeling of eternal fellowship with Christ, the Son of God, which maintains the Christian.

Upper Canada Tract & Book Society

406 Yonge Street Toronto 1, Ont.

Plan Now for Your Vacation at

KESWICK FERNDALE, MUSKOKA

Only 135 miles north of Toronto
on beautiful Lake Rosseau

June 22 September 15	T.B.C. Reunion! August 24-31

At no better spot can you secure such a three-fold combination as — joy for the mind, food for the soul, and rest for the body. Ask anyone who has been there! They will tell you what a help Keswick has been to them.

A group of outstanding Bible teachers are on the program for this season

---

WRITE FOR OUR FOLDER "The Keswick Call"
and Learn the Secrets of an Ideal Holiday

Canadian Keswick Conference

33 Adelaide St. W., Toronto • Phone EL. 0986

Architect's drawing of proposed new front uniting 364 and 366 Bay St.

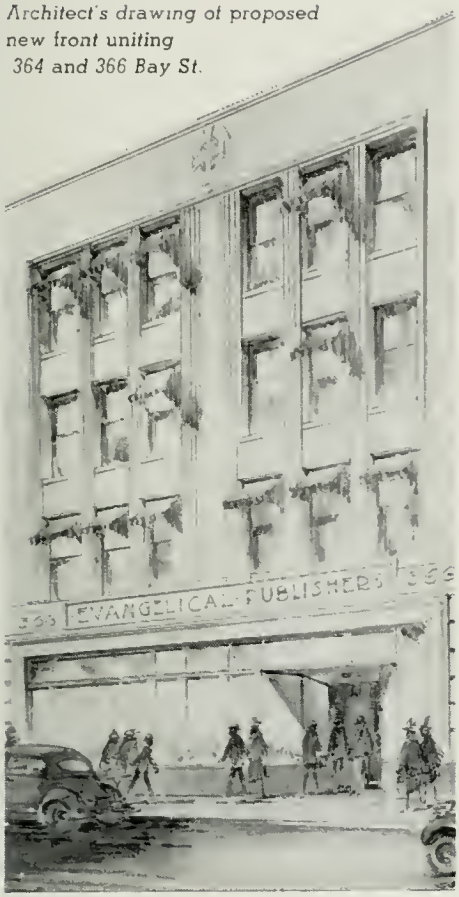

Our Enlarged Building

will shortly provide
A COMPLETE SERVICE
for Church, School and Home

- The widest range of the best in sound Christian literature, Church and Sunday School supplies.
- A new Music Department under the direction of Mr. Cyril Redford, Director, Ambassador Male Choir.
- A new Visual Education Department with a select library of the best in sound and silent gospel films.
- A Lantern Slide Department under the direction of Mr. P. T. Wallis, formerly of Potters.

Evangelical Publishers

366 Bay Street - Toronto, Canada

Christian Literature House

274 - 8th St. E. - Owen Sound
BIBLES - HYMN BOOKS
CHRISTIAN BOOKS - TRACTS
GOSPEL STATIONERY
WALL MOTTOES - CALENDARS
SUNDAY SCHOOL SUPPLIES
GREETING CARDS
Rev. D. J. Storms, '09, Prop.

East Nissouri Baptist Church

Pastor
REV. JOSEPH A. SUGGITT
Sunday School 2 P.M.
Preaching Service 3 P.M.

"The Spirit First with Christ"

The Ambassadors Welcome You

with

- BRIGHT SINGING
- GOOD TESTIMONIES
- SPIRITUAL MESSAGES

MEMORIAL BAPTIST CHURCH

SUNDAYS: 11 A.M.
Cor. Richmond and Tecumseh

Christian Book Room

ORMER G. C. SPRUNT

851 Bloor Street West
(Just West of Shaw St.)

Phone LO. 3037
Toronto 4, Ontario

Bible - Hymn Books - Sunday School Supplies
Sound Christian Literature and Gospel Tracts

Missionary Tabernacle Church

762 Shaw St. (Just north of Bloor)

Associated Gospel Churches of Canada

PASTOR — MR. J. FLAVELLE

Sunday Services 11 a.m. and 7 p.m.
Young People's Service, Monday, 8 p.m.

A welcome awaits you at these services

CHRIST - - The answer to every need of the human heart

BIBLE LOVERS' STUDY QUARTERLY

The Bible Expositor and Illuminator

Comments on the International Uniform Lesson Topics
By
Spirit-filled writers

* $1.25 a year, payable in advance
* 35c a quarter, single copy
* 30c each, a quarter, two or more copies to one address

Send in your order to-day

UNION GOSPEL PRESS
Cleveland 1, Ohio

REQUEST — FREE
(Specify which)

Bible Catalogue
Sunday School Literature and Supplies Catalogue
Book Catalogue

IMMANUEL BAPTIST CHURCH

Jarvis Street at Wellesley
near the heart of Toronto

Welcomes students of Toronto Bible College at all services.

Sunday, 11.00 a.m. and 7.00 p.m.
Wednesday, 8.00 p.m.—Prayer Meeting
Friday, 7.15 p.m.—Young People

Rev. D. A. Burns, B.A., B.Th.

Home Evangel Book Shop

418 Church St., Toronto, Canada - Phone: ELgin 2815

BIBLES, HYMN BOOKS
EXPOSITORY BOOKS, TRACTS, REWARD BOOKS
WALL MOTTOES, PERMASTONE PLAQUES, CALENDARS
GREETING CARDS, SUNDAY SCHOOL SUPPLIES

Ask for our 1946 Catalogue

CASTLEFIELD BAPTIST CHURCH

Castlefield Avenue just west of Yonge Street

Minister
Rev. Carl V. Farmer

MISSIONARY IN INDIA
Miss Ruth Troyer
(T.B.C. Graduate)

SERVICES

Sunday - - 11.00 a.m., 7.00 p.m.
Sunday School - - - 3.00 p.m.
Young People - Monday, 8.00 p.m.

We congratulate you of the graduating class and pray for God's abundant blessing on your lives.

GLEANERS' BIBLE CLASS

for Young Ladies

Cooke's Presbyterian Church
Queen and Mutual Sts.

You will be welcome
to come and study
God's Word with us
at 10 o'clock Sunday morning.

Humber Blvd. Baptist Church

Cor. Humber Blvd. and Louvain
Mt. Dennis

We Preach the Whole Counsel of God

A Hearty Welcome Awaits You
Pastor: JOSEPH VAUGHAN

Here It is-

OUR CATALOGUE

YOURS FOR THE ASKING

Offering the best in Christian literature and supplies for the church . . . the home . . . the Sunday School

Full Gospel Publishing House

362 Danforth Avenue

TORONTO 6, ONTARIO

CALVARY CHURCH

Pape, Above Danforth

(Formerly St. John's Evangelical Church)

SERVICES

SUNDAY	WEEK-NIGHTS
9.45 a.m.—Bible School	8.00 p.m.—Mon., Sr. Young People's
11.00 a.m.—Worship	8.00 p.m.—Wed., Prayer Meeting
7.00 p.m.—Gospel Service	8.00 p.m.—Fri., Jr. Young People's

All Welcome!

REV. S. L. BOEHMER, Pastor

—THE—

GOSPEL CHURCH

243 Victoria Park Ave. - Toronto

Member of

Associated Gospel Churches of Canada

Standing without compromise for the whole body of Scripture, in fellowship with all true believers, and united in the urgency of making Christ known through godly lives and consistent preaching of the Truth.

A MISSIONARY VISION

10,000 Gospel "colour-ins" go out weekly to 600 missionaries in six different languages, all without charge. Pray with us for this great missionary undertaking that operates on a true faith basis and reaches the world around.

SERVICES

Sun.: 10.00 a.m.—Boys' Class
11.00 a.m.—Morning Service
3.00 p.m.—Sunday School
7.00 p.m.—Evening Service
Mon.: 7.00 p.m.—Children
8.00 p.m.—Young People
Tue.: 8.00 p.m.—Women's Meeting
Wed.: 8.00 p.m.—Prayer Meeting
Fri.: 7.30 p.m.—(Boys) King's Rangers

Each 1st Thursday of month:
Yonge Street Mission

Pastor—Rev. A. R. Yielding,
1012 Greenwood Ave. } Ge. 6105
} Ad. 1391
Visitation—Mr. Geo. Halse,
225 Coxwell Ave., Ho. 4674

Plan Now for a week at

PARIS BIBLE CONFERENCE

Paris, Ontario

July 27th to August 5th, 1946

Where spiritual fellowship reigns and blessings abound for body, soul and spirit.

Bible studies, inspirational messages and camp-fires impress with a deeper meaning amid the joys of camp-life.

Conference Evangelist —
REV. WILLARD C. PEIRCE
Toronto, Ont.

Conference Bible Teacher —
REV. H. R. WHITING
Meaford, Ont.

Special Music and Radio Ministry Daily.

Low Rates.

Write now for full particulars to
PARIS BIBLE CONFERENCE
Box 912 - Paris, Ont.

EGLINTON BAPTIST TABERNACLE

152 Eglinton East

DR. O. S. CLAPPISON, Pastor
REV. RAY POLUDNIAK, Asst.

A Bible Centre
A Missionary Centre

We Welcome You!

DAILY BIBLE READING

The Scripture Union plan provides systematic method of reading through the Bible in five years. There are now approximately 1,000,000 readers in all age groups. Membership cards are being printed in ninety languages.

Membership subscription is 10c per year (Junior 5c). Some friends subscribe more to this world-wide missionary enterprise.

Enquiries concerning the work, Scripture Union publications and forming of branches will be cordially received.

THE SCRIPTURE UNION

1130 Bay Street, Toronto, Ont.

Rev. Maurice S. Flint, Can. Representative

Scripture Union is affiliated with Inter-Varsity Christian Fellowship

YOU'LL ENJOY READING

"HIS"

Up-to-the-minute magazine for University students and older young people. A well-balanced publication authored by outstanding writers, including Wilbur M. Smith, W. Raymond Edmond, Graham Scroggie and others.

New feature—daily Bible questions based on selected scripture portions.

PRACTICAL - PURPOSEFUL PICTORIAL

"HI"

Magazine for High School students slanted to teen-agers point of view. Features under headings of Devotional, Missionary, Helpful Hints are written to attract them to Christ. HI! is a magazine of interest and import to all teen-agers.

Start your subscription to one or both of these magazines TO-DAY. Subscription office,

1130 Bay Street, Toronto, Ont.

To-morrow's leaders, now in High Schools, Universities, Teachers and Nurses Training Schools are being reached for Christ through the Inter-Varsity Christian Fellowship.

Eleven staff members are on the field to assist students in Bible study, prayer meetings, missionary and evangelistic programmes.

A summer camp programme has been established: Pioneer Camps for High School students in Manitoba and Ontario and "Campus-in-the-Woods" in Northern Ontario for University students.

This student work is not supported by an endowment or financial guarantee . . . contributions of Christian men and women are the sole means of support. Pray for the Inter-Varsity and Inter-School Christian Fellowship.

Monthly prayer bulletins are available on request.

INTER-VARSITY CHRISTIAN FELLOWSHIP

1130 Bay Street, Toronto, Ont. **C. Stacey Woods, General Secretary**

FIRST AVENUE BAPTIST CHURCH

First Avenue at Boulton

Minister

Rev. W. J. MacDonald

Services

Sunday	11 a.m. and 7 p.m.
Sunday School	3 p.m.
B.Y.P.U.—Monday	8 p.m

A Warm Welcome To All

Sing Unto the Lord

GRACE CHAPEL

"The Singing Church"

562 Jones Ave., just south of Danforth

SERVICES

Sunday School	10 a.m.
Preaching	11 a.m. and 7 p.m.
Prayer Meeting—Tuesday	8 p.m.
Young People's—Thursday	8 p.m.

You are cordially invited to join with us in worship.

REV. HENRY GOOD • Phone GL. 0602

REV. OSWALD J. SMITH, D.D. Litt.D., F.R.G.S.

Dr. Smith, Pastor

The Peoples Church

100 Bloor East, Toronto

Invites you to attend the services

Sundays.....11 a.m. and 7 p.m.

Wed. and Fri.....8 p.m.

Free Sample Copy

THE PEOPLES MAGAZINE

Sent on Request

The Yonge Street Mission

381 Yonge Street

Toronto

E. G. Baker	*President*
Wm. Inrig	*Vice-President*
W. W. Naylor	*Treasurer*
A. R. Greene	*Secretary*
C. E. Robertson	*Publications Editor*
Andrew Chisholm	*Superintendent*

THE YEAR OF JUBILEE

For fifty years in the heart of Toronto, within sound of Big Ben, Yonge Street Mission has carried on a nightly ministry in the gospel. This old lighthouse has marked the way to heaven for hundreds of sin-weary men and women, and hundreds more who bear the name of Christ have found here a place of service and witness. The history of the past has only added strength to the present-day testimony, and in this Golden Jubilee Year, its message flashes out undimmed and effectual as ever — "Jesus Saves".

GOD CALLING

Edited by A. J. Russell — An inspired volume of spiritual treasures, arranged for every day of the year and clothed in language of tender beauty. Turn to any one of its pages (or to your own birthday in particular) and you will find peace, inspiration and joy. $2.00

THE HUMAN LIFE OF JESUS

By John Erskine — A new and provocative commentary on the life of Jesus, His mission, and the meaning of what He taught. John Erskine, philosopher and man of letters, gives new clarity to the meaning of Jesus' life on earth and his essentially *human* quality. $3.00

IN TUNE WITH THE INFINITE

By Ralph Waldo Trine — A new message meeting the present-day need for inspiration, courage and spiritual assurance. A spirit of fine and wise optimism pervades the book and he points out the practical applications of the idealistic philosophy. $2.75

MY UTMOST FOR HIS HIGHEST

By Oswald Chambers — Daily readings, based upon scriptural text, containing simple straight forward messages that will bring the quickening life and inspiration of the Holy Spirit throughout the year. Many of these readings are drawn from nightly talks given in the Y.M.C.A. huts in Egypt. $2.00

McCLELLAND & STEWART LIMITED

Toronto **Canada**

Stirling Avenue Mennonite Church

57-61 Stirling Ave.
Kitchener, Ont.
Rev. Andrew R. Shelly, B.A., B.D.
Minister

Congratulations
to
Miss Leona Cressman
and
All Graduates

"Go ye into all the world, and preach the gospel to every creature"

Have YOU become a CHRISTIAN COMMANDO?

Originally a group of Christians in the Armed Forces, carrying the Gospel all over the world by this means, the "CC's" are now continuing the work in civilian life, and welcome all who have been born again, and have a desire to be active in the spreading of the Gospel.

Membership is free, and provides a medium for sharing experiences and ideas with others all over the Dominion. It also provides supplies of the best up-to-the-minute tracts.

May we have YOUR prayerful support?

For information and literature write to

CHRISTIAN COMMANDOS
Box 551, Toronto

CONGRATULATIONS TO CLASS OF '46 FROM

Sackville Street Mission

(TORONTO MISSION UNION)

203 Sackville Street

OVER 60 YEARS OF PREACHING AND PROVING
THE POWER OF THE GOSPEL

WM. INRIG, Pres.
R. C. KILGOUR, Vice-Pres.
W. R. LEDGER, Sec.
MRS. ELIZABETH BLAKE, Treas.
REV. WM. HOWLETT
Supt.

Parkroad Gospel Tabernacle

DUFFERIN and GLENCAIRN AVES., Toronto

Member of the

Associate Gospel Churches of Canada

Pastor: REV. STANLEY A. BEARD

"The Cordial Church"

OXFORD ST.
Baptist Church
Woodstock

John E. Boehmer, B.A., Th.M.
Pastor

Best Wishes!

We pray the Lord's richest blessings upon you all in your service for Him.

"He that trusteth in the Lord, mercy shall compass him about. — Psa. 32: 10.

"The Church with the Living Message of the Living Christ"

The Philpott Tabernacle

Affiliated with The Associated Gospel Churches

Park and Merrick Streets
HAMILTON - ONTARIO

REV PETER HOOGENDAM, Th.B.
Pastor

With Missionaries in CHINA, INDIA, AFRICA

Congratulations

Graduating Class '46!

We wish you "God-speed" and we thank you for the services you have rendered to the Scott Mission.

We sincerely hope that the experience you have gained in this downtown Toronto corner of the Lord's Vineyard will stand you in good stead as the Lord leads you into your appointed fields.

We wish the Faculty and Student Body God's Richest Blessing and a Fruitful Ministry in the Joyous Service of the Lord.

THE SCOTT MISSION Inc.

A Centre of Jewish Evangelism and Relief Work

726 Bay Street - Toronto 2, Canada

REV. M. ZEIDMAN, Director

Benton St. Baptist Church

Benton at St. George Street
KITCHENER, ONT.

GERALD L. STOVER, Pastor

SUNDAY SERVICES — 11.00 a.m. and 7.00 p.m.

Founded A.D. 1851 ★ Visit this historic Baptist Church when in Kitchener

PRAY FOR OUR RADIO MINISTRY

KNOX CHURCH

(Spadina and Harbord)

WELCOMES T.B.C. STUDENTS

Make Knox Your Church Home While Away From Home

Sunday	11.00 a.m. — Services of Worship — 7.00 p.m. 12.10 p.m. — Bible School
Monday	8.00 p.m. — Young People's Society
Wednesday	8.00 p.m. — "Knox Mid-week"

Our blessing —

"Salvation is from the Jews" — John 4: 22 (A. S. V.)

Our debt —

"The Gospel of Christ . . . to the Jew first" — Rom. 1: 16

The Canadian Baptist Testimony To The Jews (Regular)

EDWARD DANIEL BROTSKY, Field Representative

BETHEL HOUSE, 635 Markham Street, Toronto

We extend our congratulations to the 1946 Graduating Class.

Plan to hold the knowledge you have attained by keeping handy modern and complete reference books such as Cruden's Complete Concordance to the Holy Scriptures — The International Bible Commentary with 25,000 text references — Peloubet's Bible Dictionary, the latest best single volume Bible Dictionary published — Smith's Bible Dictionary.

Cruden's Complete Concordance, cloth	$3.00
International Bible Commentary, cloth	3.00
Peloubet's Bible Dictionary, cloth	3.00
Smith's Bible Dictionary, cloth	2.50

Order your set to-day!

THE JOHN C. WINSTON CO. LIMITED

60 Front Street West - - Toronto

The Toronto City Mission

Headquarters: 608 Spadina Ave. **Phone KIngsdale 6223**

Established 1879 — Incorporated 1910

Home Visiting Evangelism - Preaching in Institutions
Christmas Cheer - Clothing Department
Relief and Fresh Air Outings

Honorary President, J. M. Waters, M.D., C.M.
Treasurer, Lawrence M. Stark
President, Alan Coatsworth
Superintendent, Rev. Edgar Lorimer

SCRIPTURE GIFT MISSION

London - Liverpool - Belfast - Toronto

This Mission, which was founded 58 years ago, supplies Missionaries and Christian workers throughout the world with attractively illustrated Scriptures in many languages.

If you cannot go as a Missionary to some foreign land dear to your heart, you can arrange, with us, to send Scriptures to that country — "The Word of God is Quick and Powerful".

Visits or correspondence welcomed at the Toronto office,

33 ADELAIDE ST. W. • TORONTO

Congratulations to Graduates and
Best Wishes to Toronto Bible College
from

First Mennonite Church

800 E. KING STREET - KITCHENER, ONTARIO

Founded in 1812 A.D.

The First Mennonite Church believes, teaches and preaches the Gospel, the evangelical doctrines of the Word of God, and seeks to establish New Testament Christianity in the hearts and lives of all believers in the Lord Jesus Christ.

Our Program

The "Refreshment" of Christians — The "Restoration" of backsliders
The "Reaching" of the unsaved

BISHOP C. F. DERSTINE, Pastor

BETHEL CHAPEL

SUNDAY SERVICES

9.45 a.m.—
Sunday School

11.00 a.m.—
Morning Worship

7.00 p.m.—
Evangelistic Service

Temporary Quarters
94 Vaughan Rd.
Just North of St. Clair

MID-WEEK SERVICES

Wed., 8.00 p.m.—
Young People's Meeting

Thurs., 8.00 p.m.—
Prayer Meeting
at 102 Kenwood Ave.

REV. GORDON JOHNSON, Pastor

As it is the hope of our Congregation that Foreign Missions shall always figure largely in our church programme, and as a tribute to the founder of our Missionary work in Nigeria, West Africa, our congregation has decided that the new church, about to be erected on Vaughan Road at Winnett, shall be known as

BANFIELD MEMORIAL CHURCH

Except the Lord build the house, they labour in vain that build it. — Ps. 127 : 1.
We are labourers together with God. — II Cor. 3 : 9.

The Upper Canada Bible Society

(Auxiliary to the British and Foreign Bible Society in Canada and Newfoundland)

The British and Foreign Bible Society was founded in London in 1804 "to encourage a wider circulation of the Holy Scriptures without note or comment". It seeks to provide the Word of God for every man in his mother tongue.

At the time of the Society's foundation Holy Scripture had been translated into only 72 languages. The Society has now circulated Scripture in over 760 languages and distributes on an average ten million copies each year. In time of war it provides Scripture for all on active service, for prisoners of war and for interned aliens. During the past conflict over 700,000 copies were provided for these purposes throughout the Dominion of Canada.

The Upper Canada Bible Society was founded in 1818 to do the work of the British and Foreign Bible Society in the Province of Ontario. It employs five colporteurs within its territory and circulated last year over 95,000 copies of Scriptures in 52 languages.

Beside providing for its own undertakings, it shares in the world-wide work by contributions to the Parent Society, and by the individual support by friends of the Society of some 25 colporteurs in foreign missionary fields.

Contributions in aid of its work, and enquiries regarding Scripture supplies, may be sent through any local branch or to

THE UPPER CANADA BIBLE SOCIETY

BIBLE HOUSE - 14 College Street, Toronto 2, Ontario

Its Foundation is the Bible *Its Allegiance is to Christ*

Its Proclamation is the Faith

TRINITY

is a

BIBLE INSTITUTE and THEOLOGICAL SEMINARY

which offers Christian Youth

sound, scholarly, standard training

in the FIELDS of CHRISTIAN SERVICE

For further information write

243 Twentieth Avenue South

Minneapolis 4, Minnesota

His Word, Our Lamp, and Guide

FAIRBANK BAPTIST CHURCH

Ennerdale and Eglinton - Toronto

REV. A. P. WILSON, Pastor

Sunday Services

11.00 a.m.—Morning Worship
3.00 p.m.—Sunday School and Adult Class
7.00 p.m.—Evening Worship

Mon., 8 p.m.—Young People's
Wed., 8 p.m.—Prayer and Bible Study
Fri., 7 p.m.—Junior Boys and Girls
Sat., 8 p.m.—Prayer Service

His Cross, Our Vital Theme *Our Living Hope, His Coming*

Mount Pleasant Road Baptist Church

Corner Belsize Drive

Pastor: REV. ALEX. THOMSON, B.D.

Sunday Services	11.00 and 7.00	Monday, Young People	8.00
Sunday School	10.00	Wednesday, Prayer Meeting	8.00

We preach Christ Crucified, Risen and Coming

A Hearty Welcome Given To ALL

Congratulating TORONTO BIBLE COLLEGE GRADUATING CLASS OF 1946

The Church with a Friendly Welcome

Christie Street Baptist Church

Cor. Follis and Christie Sts.

Not Too Far from T.B.C.

Pastor

REV. LEANDER ROBLIN

CONGRATULATIONS TO ALL GRADUATES

If you are looking for a church home where the presence of the Lord is felt and Evangelism is the keynote, you will be happy at Christie St.

It will be worth your while to pay us a visit.

CENTRAL TECHNICAL SCHOOL BIBLE CLASS

It's not just another place to go but a place where there is earnest study of the Word of God and happy Christian friendship.

The Central Technical School Bible Class welcomes anyone to its meetings.

Evening Section: Third Saturday of each month at 7.30 p.m. The place of meeting is usually at a different home each month. Call the Secretary for information.

Day Section: Tuesday, Wednesday and Friday at 12.05 p.m. in Room BE-6 at the school. Tell your friends about this.

President: GEO. MAHON, S.P.S. '48
439 Montrose Ave., LO. 5664

Secretary: VERNA KELSO, T.B.C. '47
731 Manning Ave., ME. 6779

FORWARD BAPTIST CHURCH

Gerrard Street East at Glenmore Road

AMBASSADOR YOUNG PEOPLE'S BIBLE CLASS

Sunday Morning at Ten

WELCOME TO ALL SERVICES

Sundays at Eleven a.m. and Seven p.m.

REV. J. SCOTT, Pastor

The Gospel to Israel in 1946

The old-fashioned Gospel through up-to-date methods.
That God's ancient people may become new creatures.
The Mission Workers go forth with Word and Witness.
Will you go forth with them? Prayer Letter on request.

TORONTO JEWISH MISSION

905 College Street

By Faith Since 1892

W. W. Naylor, President **E. A. Bruneau, Superintendent**

Mission Headquarters

MESSENGER COMPANY OF CANADA LTD.

extend

Congratulations and Best Wishes to the
1946 Graduating Class

•

Students and Church Organizations can raise money easily by selling our Box Assortments of

CHRISTMAS CARDS

Scripture Verse and Secular assortments with choice greetings and latest designs. Also

EVERYDAY CARDS and FRIENDLY NOTES

With Scripture verses for every occasion

SCRIPTURE TEXT CALENDARS

Beautiful Pictures - Daily Bible Readings - Sunday School Lessons and other special features in the 1947 edition

Good profits on all items

For particulars write to:

MESSENGER COMPANY OF CANADA LTD.

60 Front Street West - - Toronto, Canada

The Rippon Art

FRAMED PICTURES
and
GREETING CARDS
FOR ALL OCCASIONS

490 BLOOR ST. WEST. • ME. 4961

Congratulations
to
50th Graduating Class

Pepper's Automatic Stokers Ltd.
240 ADELAIDE ST. WEST, TORONTO 1

When You NEED It You Can't Buy It!

Among our clients are numbered many T.B.C. students over the past ten years who have had the foresight to provide for the future of their families and themselves with adequate insurance protection.

Whether you become a minister or missionary, or decide on a Christian business career, insurance will relieve you of future financial concern.

It will also pay the mortgage on your home, provide for children's education, and protect you in an automobile accident.

If something should happen to you, it would be TOO LATE for insurance.

Let's talk it over — the cost is small!

Herbert R. McLean, '34 E.C.

INSURANCE

538 Glen Park Ave. Phone
TORONTO 10 KE. 1544

Fire - Life - Auto - Floater, Etc.

BETTER SNAPSHOTS AT LOWER COST

Prompt **MAIL** *Service*

Canada's Largest Finishing Studio Does *Quality Work*

"Get Best Results From Star Service," says Customer

This customer, in Nova Scotia, says she has tried many other places.

Snapshots can't be taken over again. Don't take chances with your films. Send them to Star Snapshot Service—Canada's largest finishing studio. Get quality work at lowest cost. Any size roll (6 or 8 exposures) Developed and Printed 25c. Enlargements 4 x 6" in easel mounts, 3 for 25c. Framed, on ivory tinted mats, 7 x 9" in Gold, Silver, Walnut or Black Ebony finished frames, 59c each. If colored, 79c. Mail films to address below.

SPECIAL ALBUM OFFER
New Style Album With Prints sizes 16-20-127 if 29¢ (4¢ extra) is sent with film roll.

Star SNAPSHOT Service

Box 129, Post Office A, Toronto

Print Name and Address Plainly on Orders

T.B.C. Students Welcome!

All Students Welcome to Visit Our Greenhouse —
22,000 Sq. Ft. of Glass — We Grow Our Own Flowers
Flowers Telegraphed Anywhere

BOUTONNIERES - GRADUATION BOUQUETS

Wedding Bouquets - Cut Flowers - Potted Plants

We Are Exclusive! But Not Expensive!

Gunner Knudsen's Greenhouses

"Not the Gunner that Shoots . . . But the Gunner that Suits"

GErrard 4777 — GErrard 1684

280 SAMMON AVE. Between Donlands and Greenwood

TONY BENEDETTO

Barber Shop

338 BLOOR STREET WEST
3 doors west of Spadina Road

Special Welcome to All Students

- Courteous Service
- Efficient Workmanship
- Modern and Sanitary Service
- Pleasant Surroundings

Compliments of the Manufacturers of

Carhartt

WORK CLOTHING

TORONTO - ONTARIO

for

GOOD PRINTING

Phone: LAkeside 2252

•

The Beacon Press

1352 Bathurst Street - Toronto

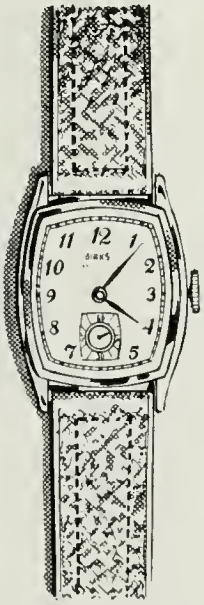

Challenger Watches

For Men and Women!

The Birks watch of "Protected Accuracy"

Famous for
- Style
- Accuracy
- Value

From $35.00 to $75.00

Tax Extra

BIRKS-ELLIS-RYRIE

YONGE AT TEMPERANCE

Jewellers TORONTO *Silversmiths*

Serviced in our Stores from Coast to Coast

BIBLE STUDENTS!

EAT AT MOORE'S

338 HURON STREET

TORONTO, ONT. - MI. 0713

ARTHUR J. FROST

FLORIST

Not the Frost that freezes
But the Frost that pleases

Greenhouses and Store in same location over 50 years.

70 HALLAM ST. (Cor. Concord)

Compliments of

MONARCH BELTING COMPANY

436 Wellington St. W.

TORONTO

AD. 1824

Glasses

At Moderate Cost

•

CHAS. POTTER

OPTICIAN

•

102 KING ST. WEST

Heating

Air Conditioning

Electrical

PLUMBING and REPAIRS

- Furnaces - Stokers
- Electric, Gas and Oil Water Heaters
- Jacket Heaters - Oil Burners
- Washing Machines
- Refrigeration, Insulation
- Milk Coolers - Pop Coolers
- Radios and Licenses
- Sheet Metal Work
- Ranges and Stoves

GILSON PRODUCTS

"Make Many Warm Friends'
Estimates Free

HOWARD E. W. BROWN

ENGINEER

210 Gladstone Ave. - LO. 1867

Compliments
of

Norday

Ladies' Wear Ltd.

382 Yonge Street
TORONTO, ONT.

Bloordale College

Kindergarten
to
Matriculation

25 SPADINA ROAD
KI. 7437

TAYLOR

TYPEWRITER COMPANY

46½ Front Street East
and 41 Wellington St. East

ELgin 8671

Freeland Studio

PORTRAIT PHOTOGRAPHERS

COURTEOUS AND PREFERRED
ATTENTION TO STUDENTS
AT ALL TIMES

*Best wishes
for success and
happiness to all
Bible College students
in their chosen
endeavour*

*Graduation portraits in this book
by our studio.*

89 Bloor West

KIngsdale 0304

THE GRADUATION EXERCISES

of the

FIFTY-SECOND SESSION

will be held in the University of Toronto Arena

Bloor Street West, near St. George

Bedford Rd. car stop

THURSDAY EVENING, APRIL 25, at 8.00 p.m.

Testimonies by Graduating Students

Music by the College Choir

Tickets may be secured by applying to the Secretary

Doors open at 6.15 **7,000 Seats** **Offering**

Potter Electric & Hardware

347 Roncesvalles Avenue - Phone LL. 0914

RADIOS AND APPLIANCES ARE BACK AGAIN

When buying a radio, refrigerator, electric range or washing machine, come in and see us.

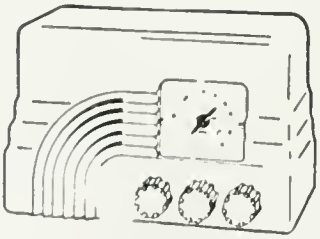

Northern
Electric Radios

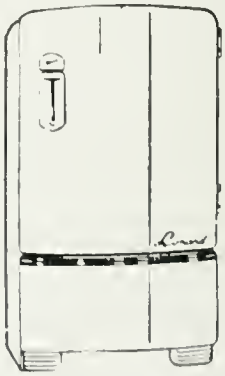

Leonard
Electric Refrigerators

Over Twenty Years' Satisfactory Service

CHILD EVANGELISM MATERIALS

Flannelgraph Supplies - Children's Tracts - Devotional Books
Christian Fiction - Chorus Books, etc.

International Child Evangelism Fellowship, Inc.

229 Yonge St., Toronto, Ont. Phone AD. 9622

PUBLICITY PHOTOGRAPHY

J. A. DOBSON

15 Suffolk St. • RA. 7970

Newsworthy events, parties, banquets, conventions photographed "on spec". Home portraits, child studies, weddings, graduation pictures a specialty.

With

The Compliments of

The Bank of Nova Scotia

Over a Century of Banking Service

CONGRATULATIONS TO CLASS OF '46

HAND BAGS UMBRELLAS TRAVELLING BAGS TRUNKS

Everything in

"FINE LEATHER GOODS" and "GIFTS"

Boswell's Trunk and Leather Goods

312 YONGE STREET (Just North of Dundas)

BOSWELL'S Stores also in HAMILTON, BRANTFORD and NIAGARA FALLS

CONGRATULATIONS
TO
CLASS OF '46

WINCHESTER GARAGE

R. BARR

WESTON MODERN APPLIANCES

• LIMITED •

WESTON • ONTARIO

Fine Home Furnishings

Washers - Refrigerators - Stoves - Radios
Oil Burners and Installation
Garden Power Tools

52-54 Main Street South - Phone Zone 4533

Compliments of

CAPLAN'S

Men's and Boys' Wear

511 Bloor Street West

Cor. Borden ME. 1771

"We refund money"

Silverwood's

IT'S THE BEST MILK
GOOD COWS GIVE

THERE ISN'T ANY BETTER

OWL DRUG STORES

Bloor at Spadina

★ Kl. 6307 ★

SODA FOUNTAIN • LUNCHEONETTE • SCHOOL SUPPLIES
FOUNTAIN PENS (Parker and Waterman) • LENDING LIBRARY
MAGAZINES • DRUGS • TOILETRIES • PRESCRIPTIONS

WE PRAY FOR
SHOWERS OF BLESSINGS
FOR THIS YEAR'S GRADUATES
OF THE
TORONTO BIBLE COLLEGE

—

CANADIAN INSURANCE SERVICES

HAROLD W. BICKERSTAFF, Manager

BLOOR BUILDING - MIdway 1175-76 - TORONTO 5

We Sell Every Kind of Insurance

Complete Line of:

Students' Supplies

Wedding Stationery

Invitations

Office Supplies

DANFORTH PRESS LIMITED
PRINTERS

2155 DANFORTH AVENUE - - GRover 2259

Optical Service

Should your present glasses need adjusting, repairing or duplicating, or should you require an eye examination by a reliable oculist (eye physician), see

J. C. Williams

Prescription Optician

268 Bloor St. W. (just a few steps east of the Bible College, at St. George St.)

"Spirax" Patent, Canada, 1932, No. 326,518